0.3 Second Peak Spectral Acceleration Map USGS
ShakeMap: 92 km N of Susitna North, Alaska,
May 28, 2023 11:30:58 UTC M3.9 N62.99 W149.78 Depth: 79.9km ID:us7000k4lv

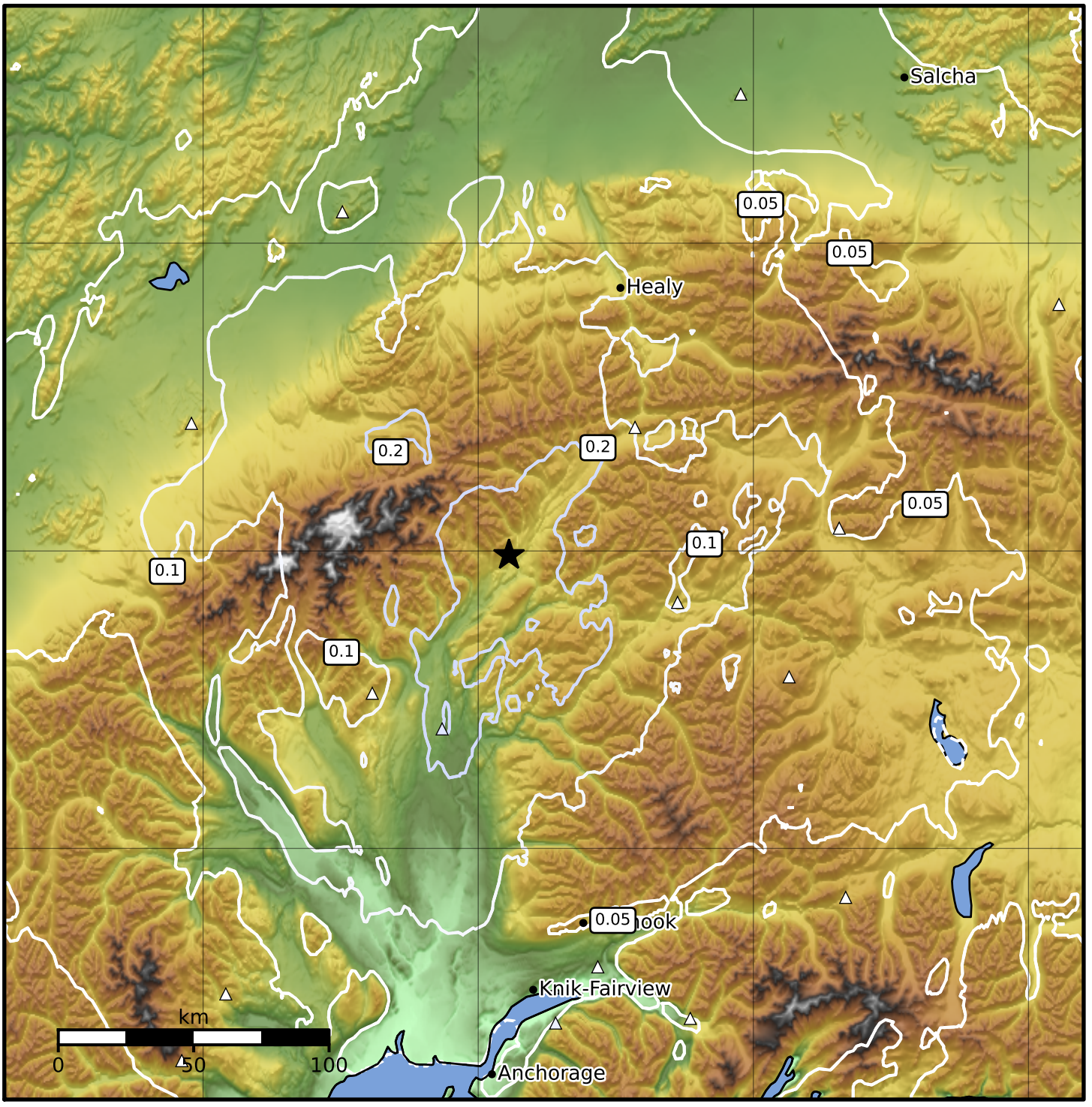

SA(0.3) (%g)	0.1	0.2	0.5	1	2	5	10	20	50	100	200

Scale based on Worden et al. (2012)
Version 8: Processed 2023-06-09T07:34:43Z

△ Seismic Instrument ○ Reported Intensity ★ Epicenter