1.0 Second Peak Spectral Acceleration Map USGS
ShakeMap: 247 km NW of Tianpeng, Sichuan, CN
Jun 09, 2022 17:28:37 UTC M5.9 N32.37 E101.89 Depth: 14.5km ID:us7000hg9p

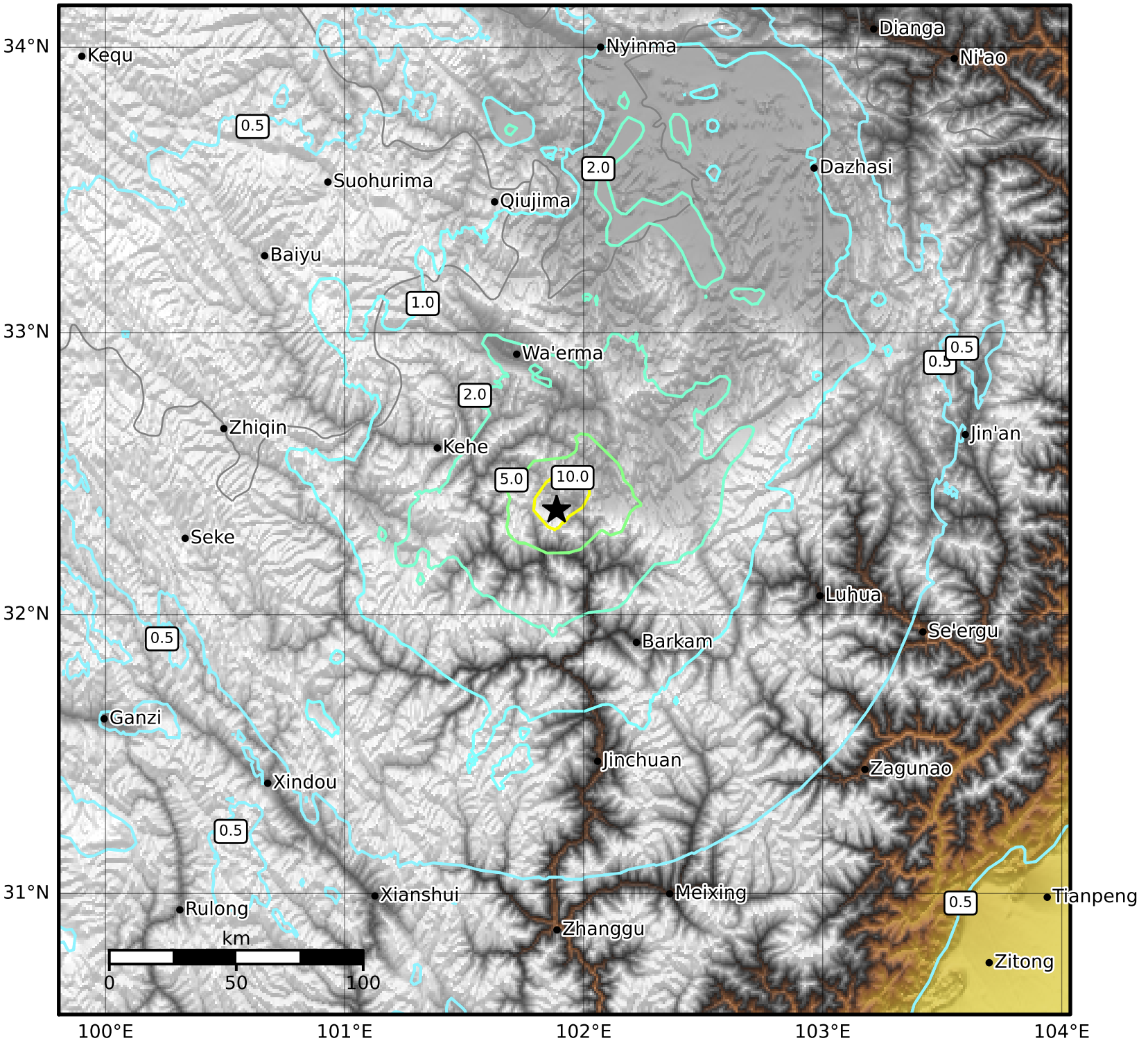

SA(1.0) (%g)	0.1	0.2	0.5	1	2	5	10	20	50	100	200

Scale based on Worden et al. (2012)
Version 5: Processed 2022-07-02T17:31:02Z

△ Seismic Instrument ○ Reported Intensity ★ Epicenter