3.0 Second Peak Spectral Acceleration Map USGS
ShakeMap: 248 km NW of Tianpeng, Sichuan, CN
Jun 09, 2022 17:28:37 UTC M5.9 N32.36 E101.88 Depth: 16.0km ID:us7000hg9p

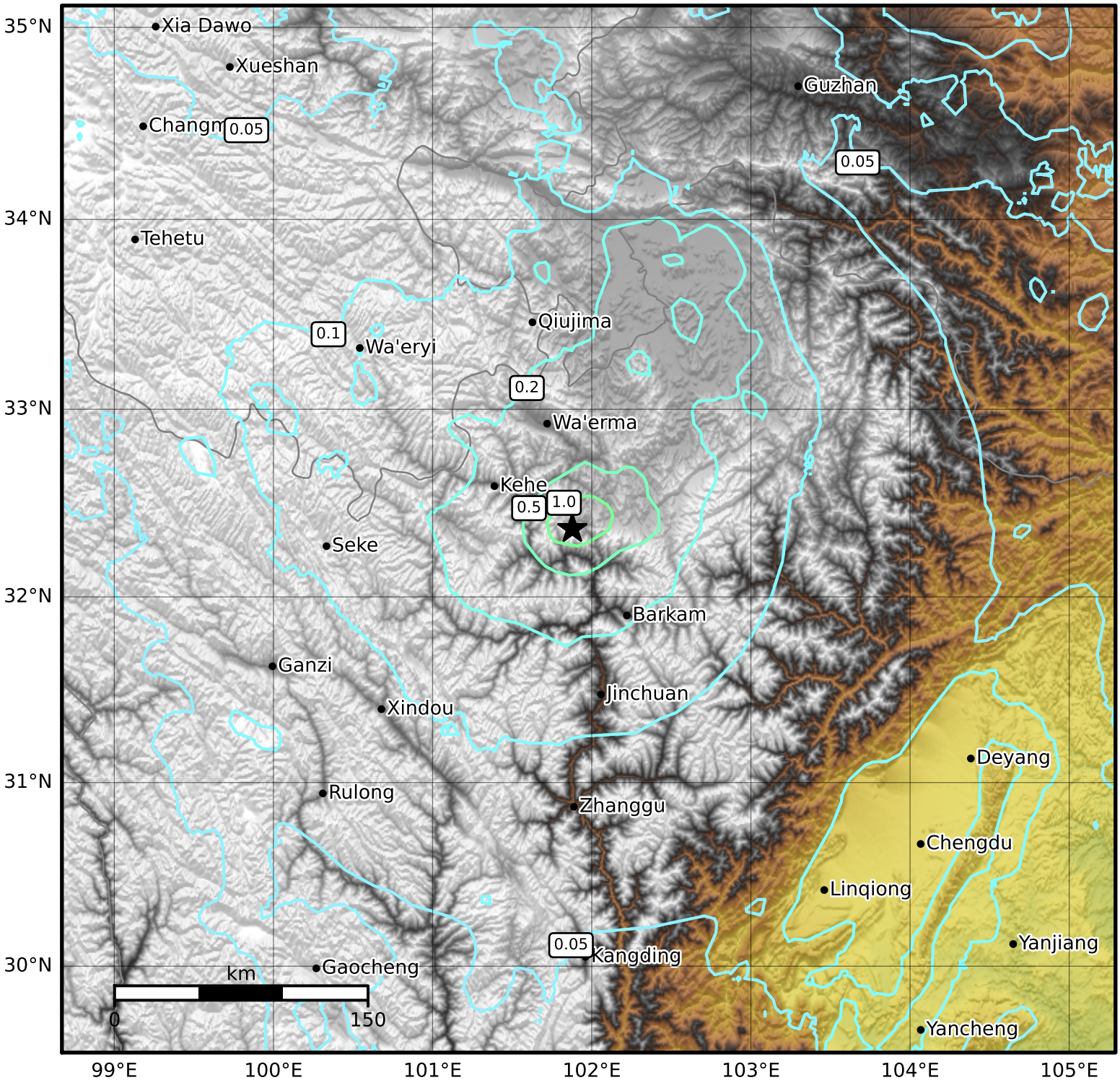

SA(3.0) (%g)	0.1	0.2	0.5	1	2	5	10	20	50

Scale based on Worden et al. (2012)

Version 4: Processed 2022-06-14T20:23:35Z

△ Seismic Instrument ○ Reported Intensity ★ Epicenter