0.3 Second Peak Spectral Acceleration Map USGS
ShakeMap: Western Sichuan, China
Jun 09, 2022 17:28:37 UTC M5.9 N32.41 E101.84 Depth: 14.1km ID:us7000hg9p

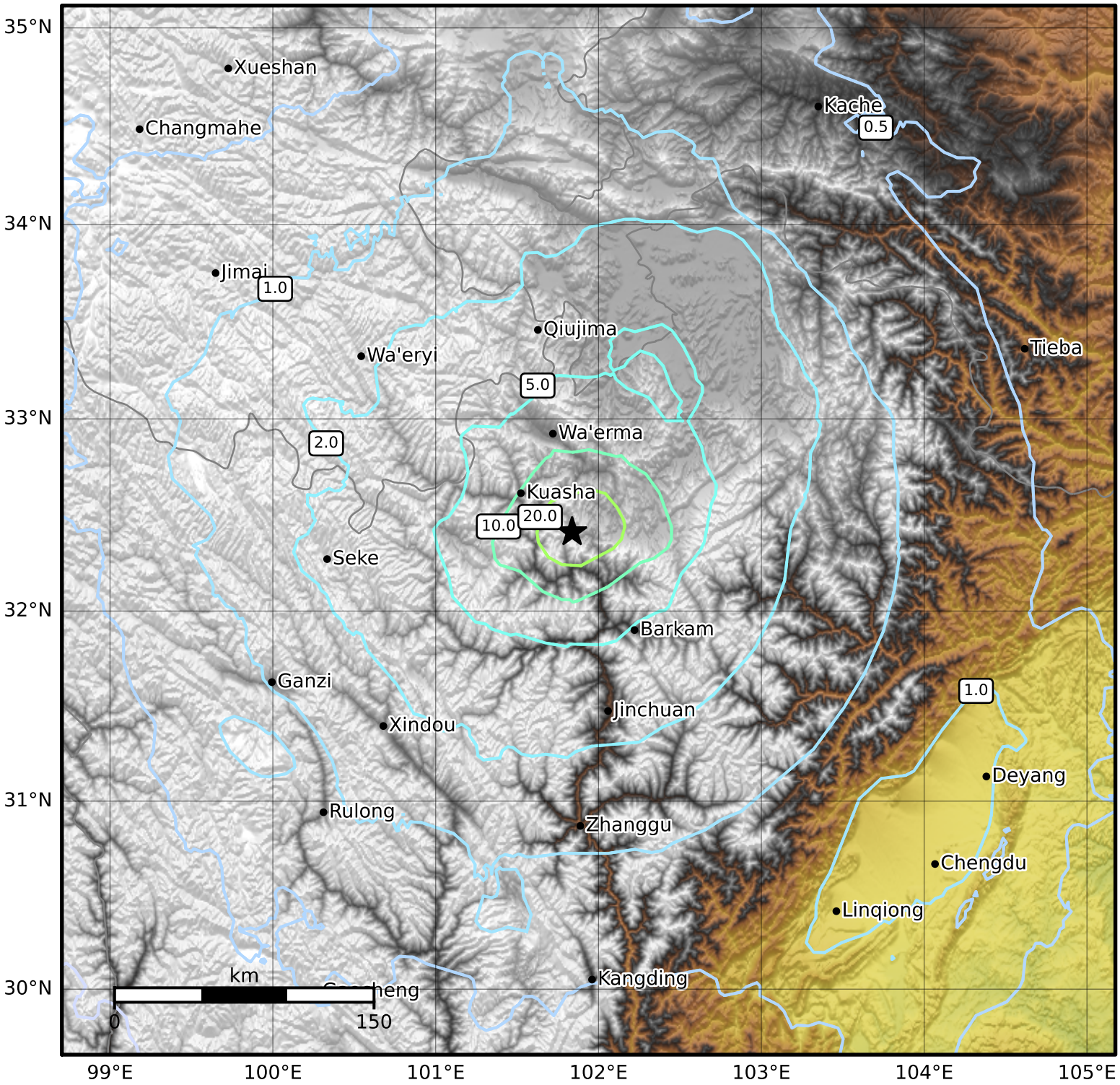

SA(0.3) (%g)	0.1	0.2	0.5	1	2	5	10	20	50	100	200

Scale based on Worden et al. (2012)
Version 3: Processed 2022-06-10T17:28:54Z

△ Seismic Instrument ○ Reported Intensity ★ Epicenter