Peak Ground Velocity Map USGS
ShakeMap: Western Sichuan, China
Jun 09, 2022 17:28:37 UTC M5.9 N32.41 E101.84 Depth: 14.1km ID:us7000hg9p

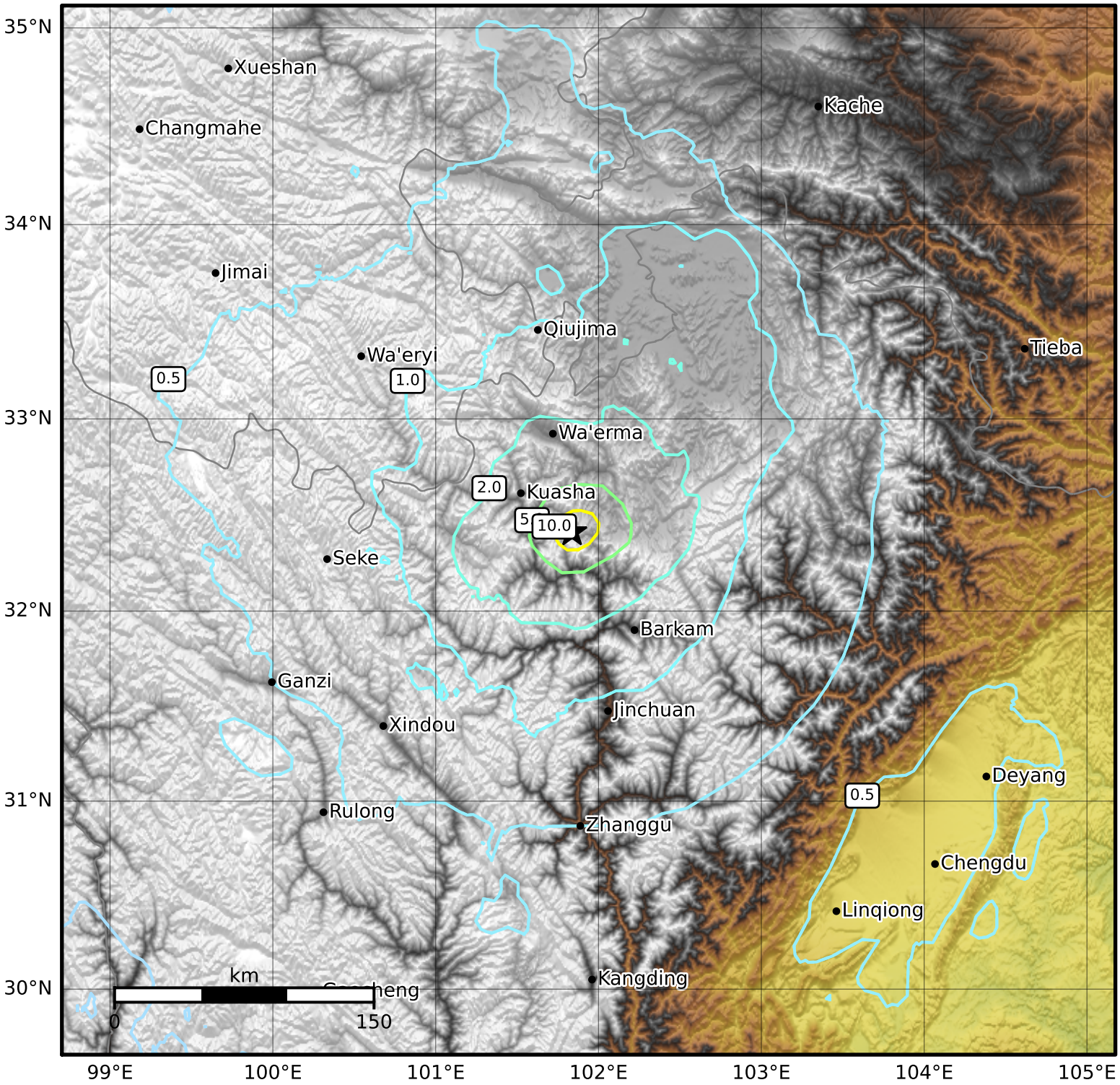

PGV (cm/s)	0.1	0.2	0.5	1	2	5	10	20	50	100	200

Scale based on Worden et al. (2012)
Version 2: Processed 2022-06-09T19:29:09Z

△ Seismic Instrument ○ Reported Intensity ★ Epicenter