1.0 Second Peak Spectral Acceleration Map USGS
ShakeMap: 247 km NW of Tianpeng, Sichuan, CN
Jun 09, 2022 16:03:26 UTC M5.6 N32.32 E101.84 Depth: 10.1km ID:us7000hg8b

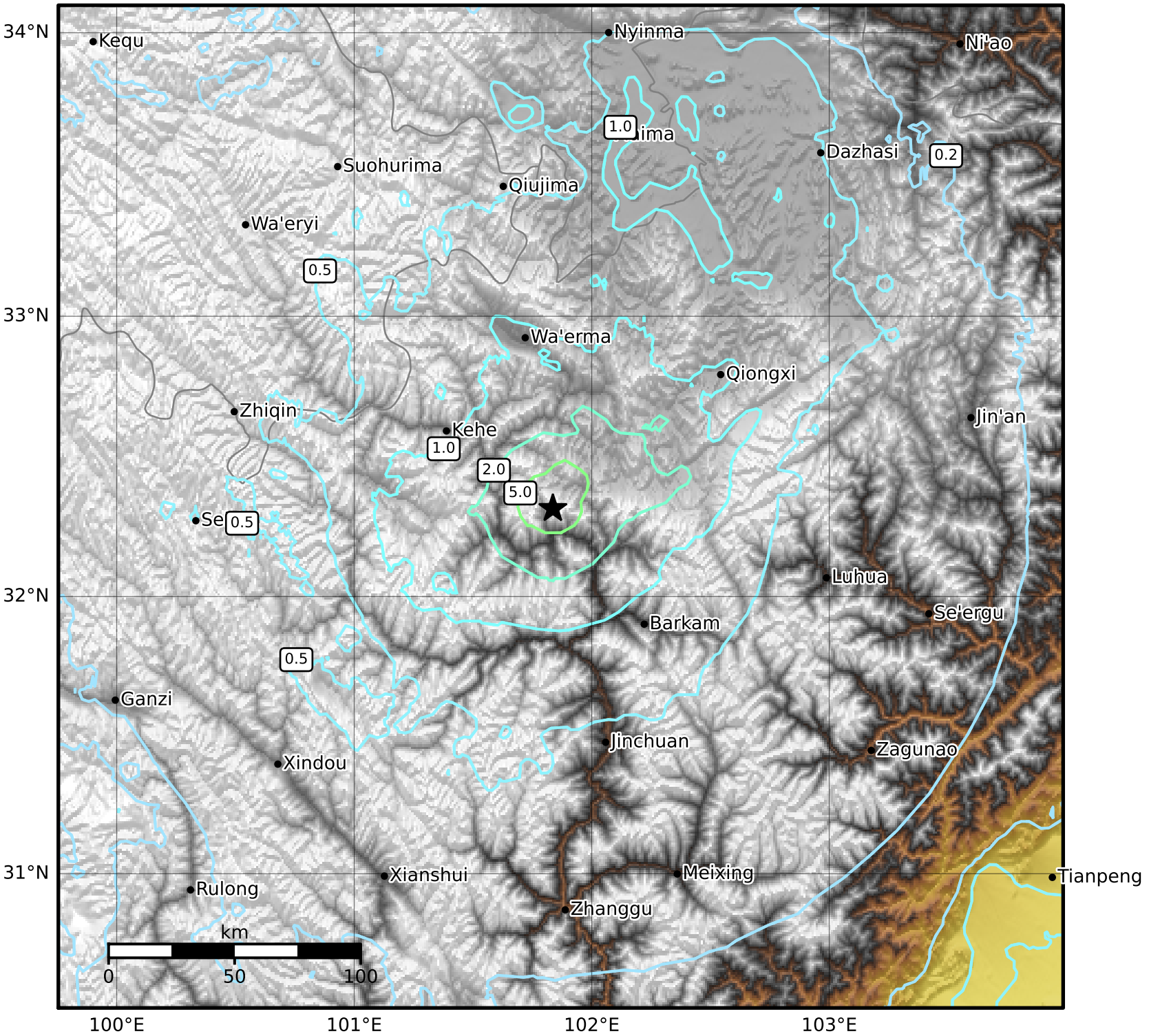

SA(1.0) (%g)	0.1	0.2	0.5	1	2	5	10	20	50	100	200

Scale based on Worden et al. (2012)
Version 5: Processed 2022-07-06T19:39:44Z

△ Seismic Instrument ○ Reported Intensity ★ Epicenter