Peak Ground Acceleration Map USGS
ShakeMap: 248 km NW of Tianpeng, Sichuan, CN
Jun 09, 2022 16:03:26 UTC M5.6 N32.34 E101.84 Depth: 9.5km ID:us7000hg8b

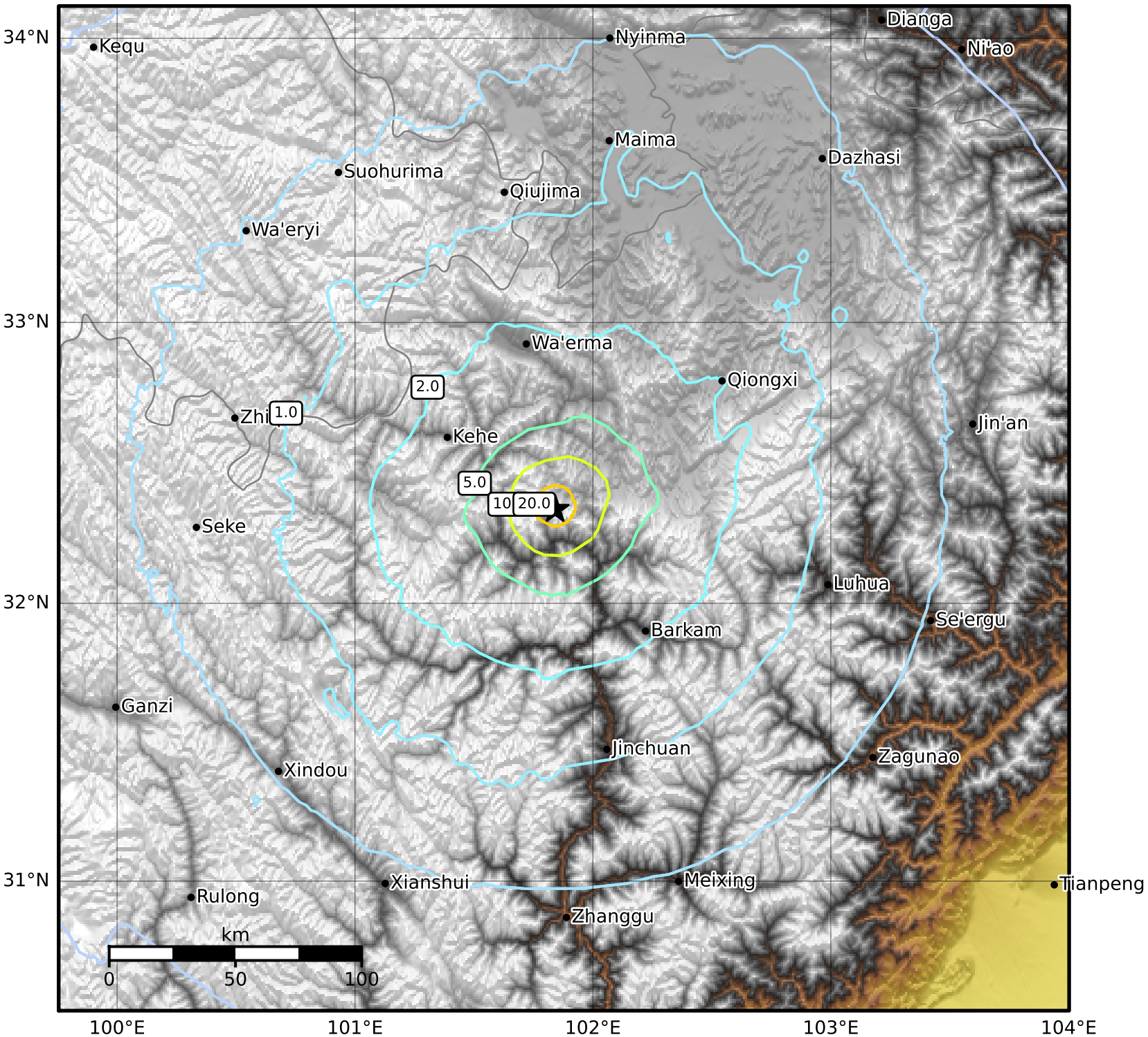

PGA (%g)	0.1	0.2	0.5	1	2	5	10	20	50	100	200

Scale based on Worden et al. (2012)
Version 4: Processed 2022-06-10T16:04:02Z

△ Seismic Instrument ○ Reported Intensity ★ Epicenter