3.0 Second Peak Spectral Acceleration Map USGS
ShakeMap: 248 km NW of Tianpeng, Sichuan, CN
Jun 09, 2022 16:03:28 UTC M5.6 N32.31 E101.83 Depth: 19.9km ID:us7000hg8b

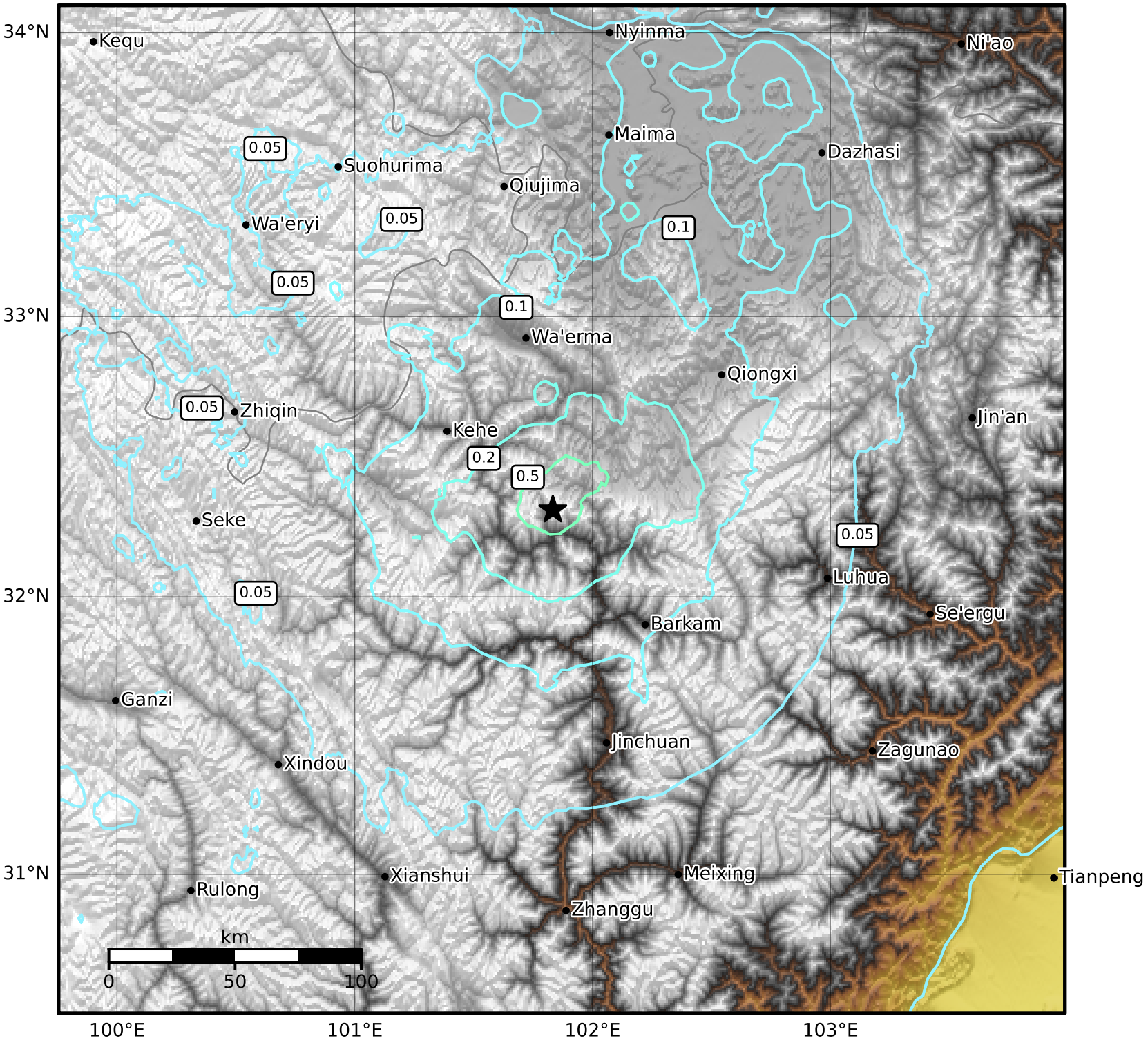

SA(3.0) (%g)	0.1	0.2	0.5	1	2	5	10	20	50

Scale based on Worden et al. (2012)
Version 2: Processed 2022-06-09T18:03:54Z

△ Seismic Instrument ○ Reported Intensity ★ Epicenter