3.0 Second Peak Spectral Acceleration Map USGS
ShakeMap: 111 km SSW of Tarauacá, Acre, BR
Jun 08, 2022 00:55:47 UTC M6.5 S9.07 W71.21 Depth: 621.9km ID:us7000hfrj

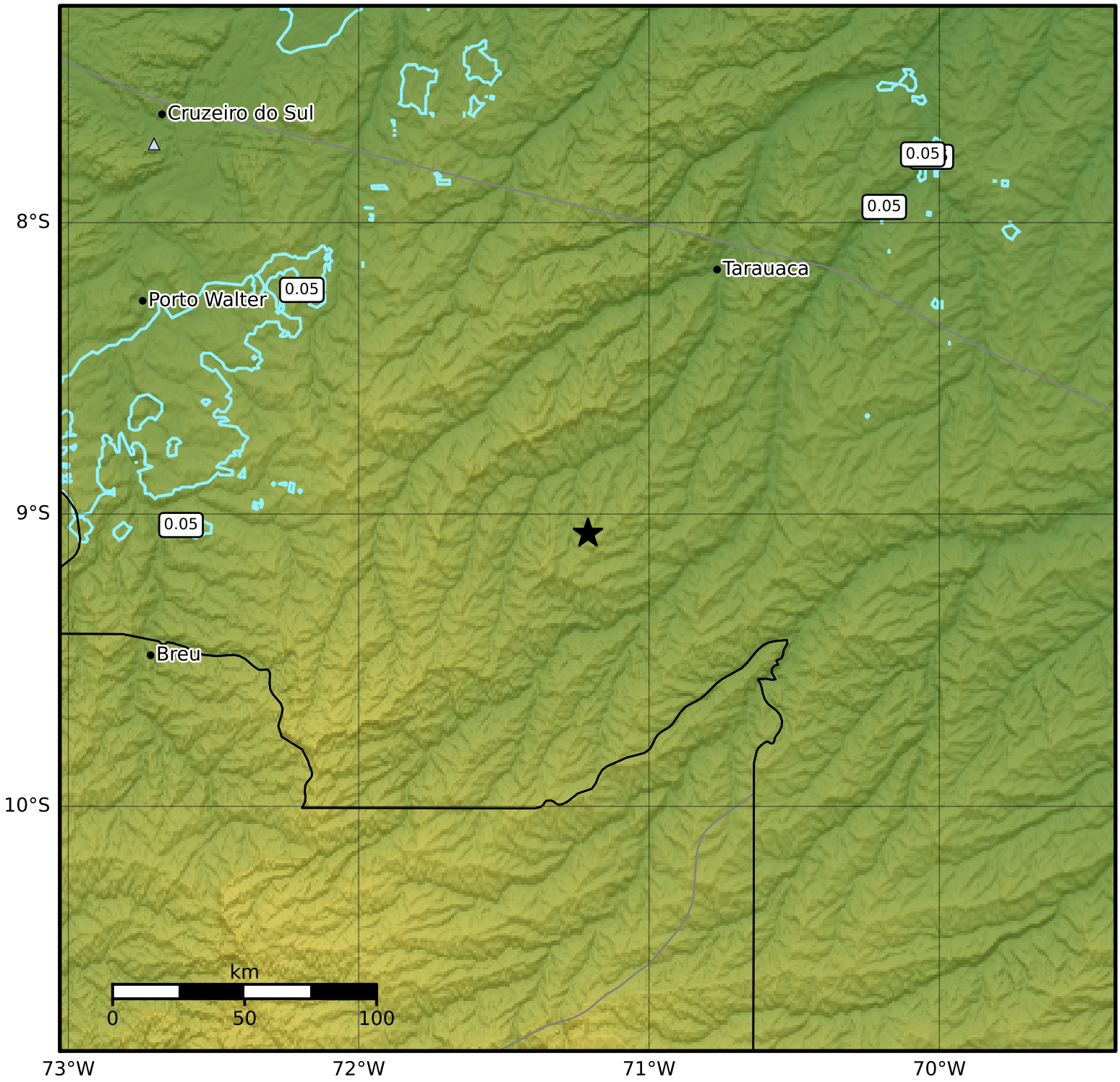

SA(3.0) (%g)	0.1	0.2	0.5	1	2	5	10	20	50

Scale based on Worden et al. (2012)
Version 4: Processed 2022-06-09T00:56:19Z

△ Seismic Instrument ○ Reported Intensity ★ Epicenter