Peak Ground Acceleration Map USGS
ShakeMap: 48 km W of Linqiong, Sichuan, CN
Jun 01, 2022 09:00:08 UTC M5.8 N30.40 E102.96 Depth: 12.0km ID:us7000he1h

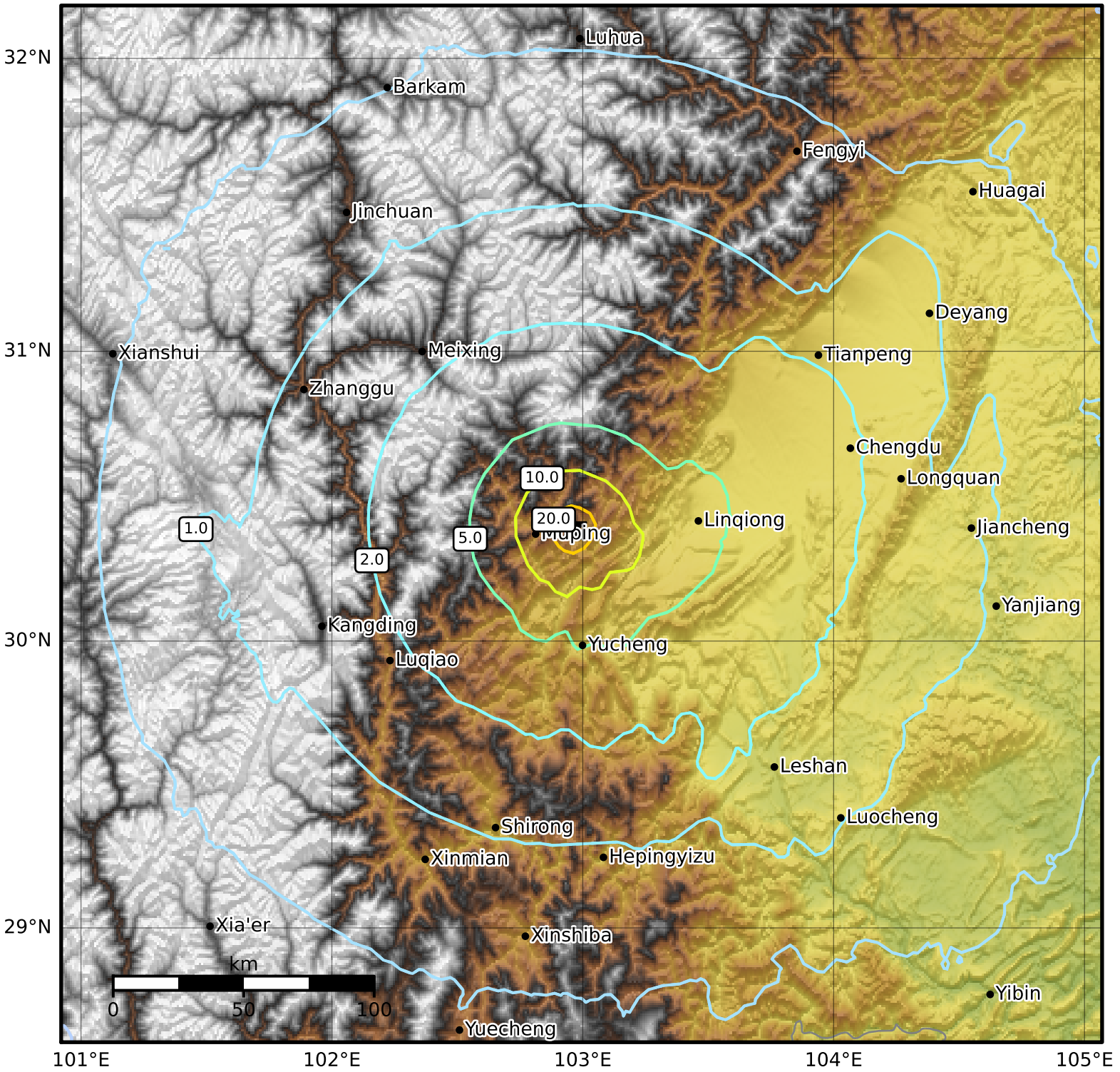

PGA (%g)	0.1	0.2	0.5	1	2	5	10	20	50	100	200

Scale based on Worden et al. (2012)
Version 5: Processed 2022-06-24T03:51:56Z

△ Seismic Instrument ○ Reported Intensity ★ Epicenter