0.3 Second Peak Spectral Acceleration Map USGS
ShakeMap: 45 km W of Linqiong, Sichuan, CN
Jun 01, 2022 09:00:08 UTC M5.9 N30.42 E102.99 Depth: 10.0km ID:us7000he1h

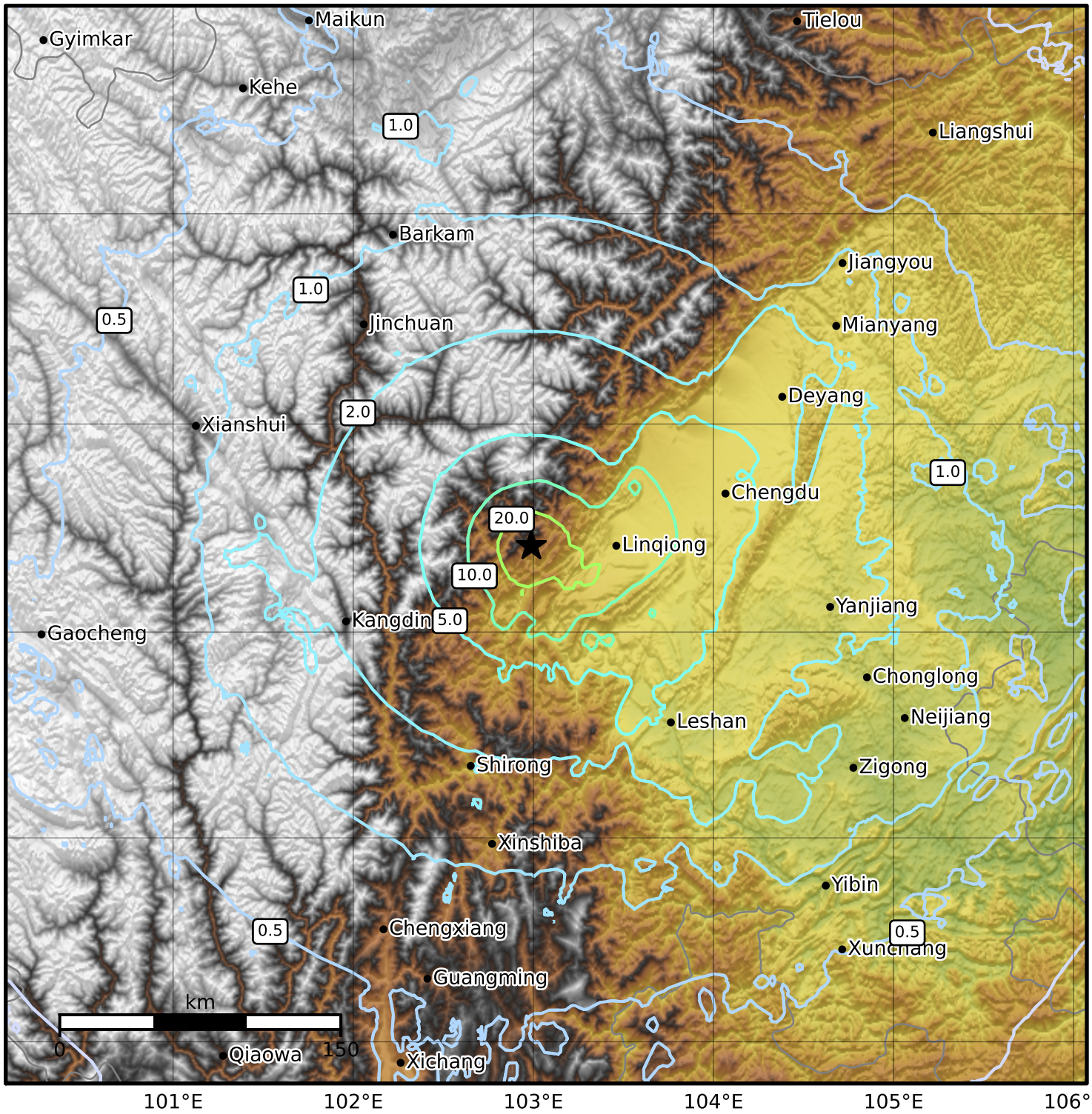

SA(0.3) (%g)	0.1	0.2	0.5	1	2	5	10	20	50	100	200

Scale based on Worden et al. (2012)
Version 2: Processed 2022-06-01T11:00:37Z

△ Seismic Instrument ○ Reported Intensity ★ Epicenter