0.3 Second Peak Spectral Acceleration Map USGS
ShakeMap: 20 km S of Searles Valley, California,
May 26, 2022 09:23:31 UTC M4.1 N35.59 W117.39 Depth: 5.0km ID:us7000hclx

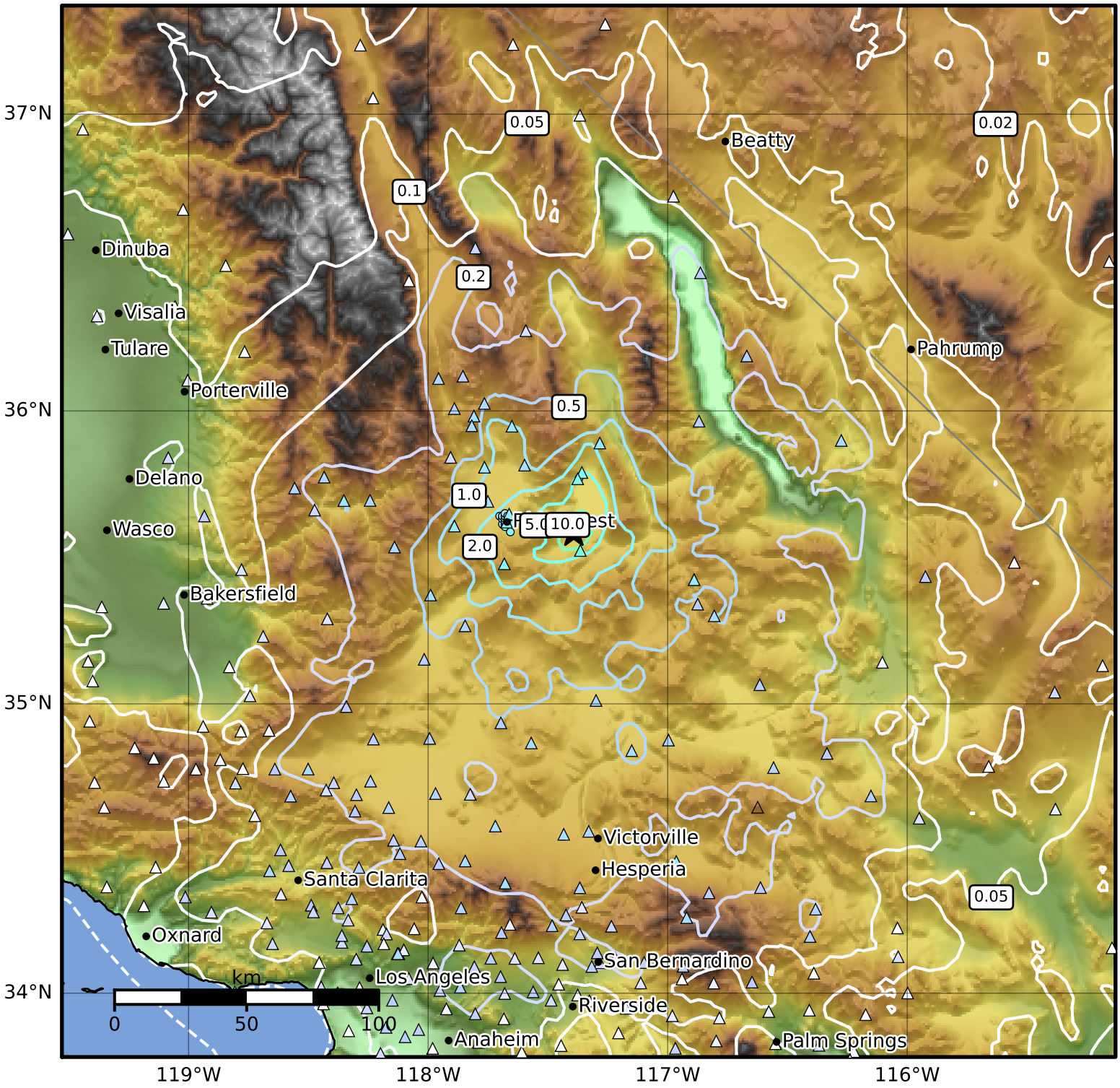

SA(0.3) (%g)	0.1	0.2	0.5	1	2	5	10	20	50	100	200

Scale based on Worden et al. (2012)
Version 6: Processed 2022-05-27T09:25:23Z

△ Seismic Instrument ○ Reported Intensity ★ Epicenter