Peak Ground Velocity Map USGS
ShakeMap: 74 km WNW of Cody, Wyoming,
May 11, 2022 13:32:02 UTC M4.4 N44.69 W109.97 Depth: 17.9km ID:us7000h8kv

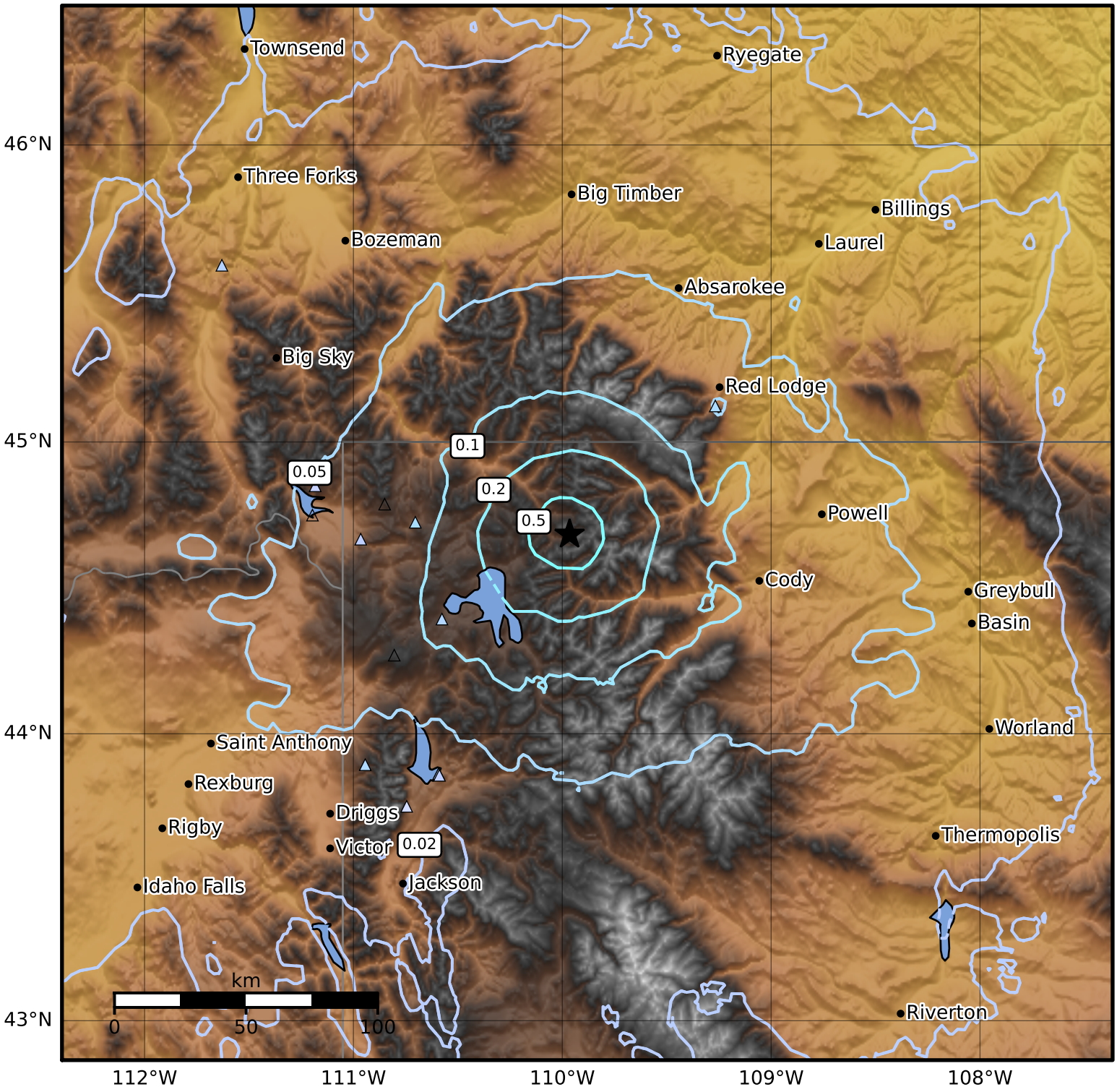

PGV (cm/s)	0.1	0.2	0.5	1	2	5	10	20	50	100	200

Scale based on Atkinson and Kaka (2007) Version 4: Processed 2022-05-12T13:34:02Z

△ Seismic Instrument ○ Reported Intensity ★ Epicenter