Peak Ground Acceleration Map USGS
ShakeMap: 74 km WNW of Cody, Wyoming,
May 11, 2022 13:32:02 UTC M4.4 N44.69 W109.97 Depth: 17.9km ID:us7000h8kv

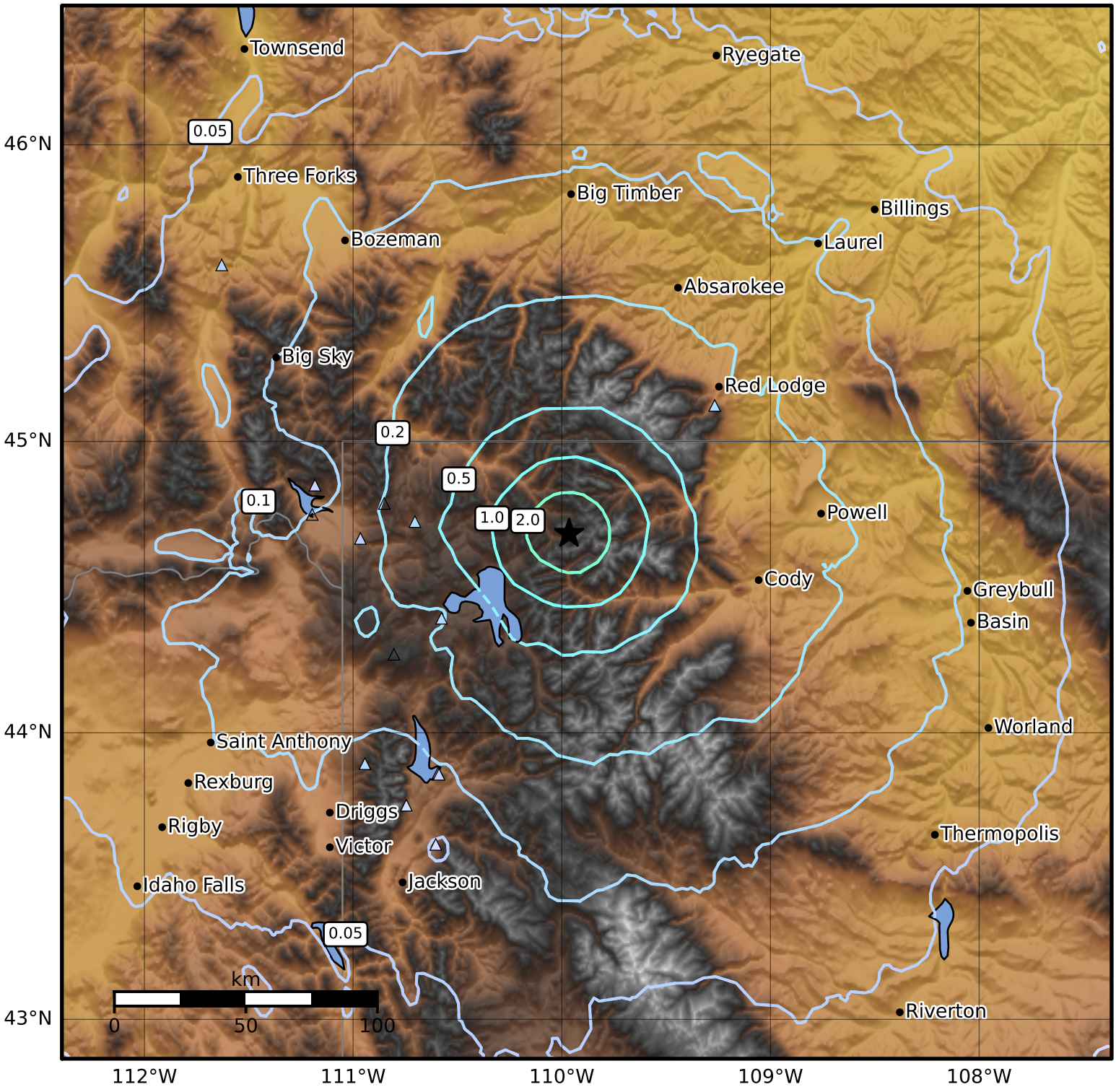

PGA (%g)	0.1	0.2	0.5	1	2	5	10	20	50	100

Scale based on Atkinson and Kaka (2007) Version 3: Processed 2022-05-11T15:34:35Z

△ Seismic Instrument ○ Reported Intensity ★ Epicenter