0.3 Second Peak Spectral Acceleration Map USGS
ShakeMap: 86 km NNW of San Antonio de los Cobres, Salta, AR
May 10, 2022 23:06:32 UTC M6.8 S23.50 W66.65 Depth: 220.0km ID:us7000h8g3

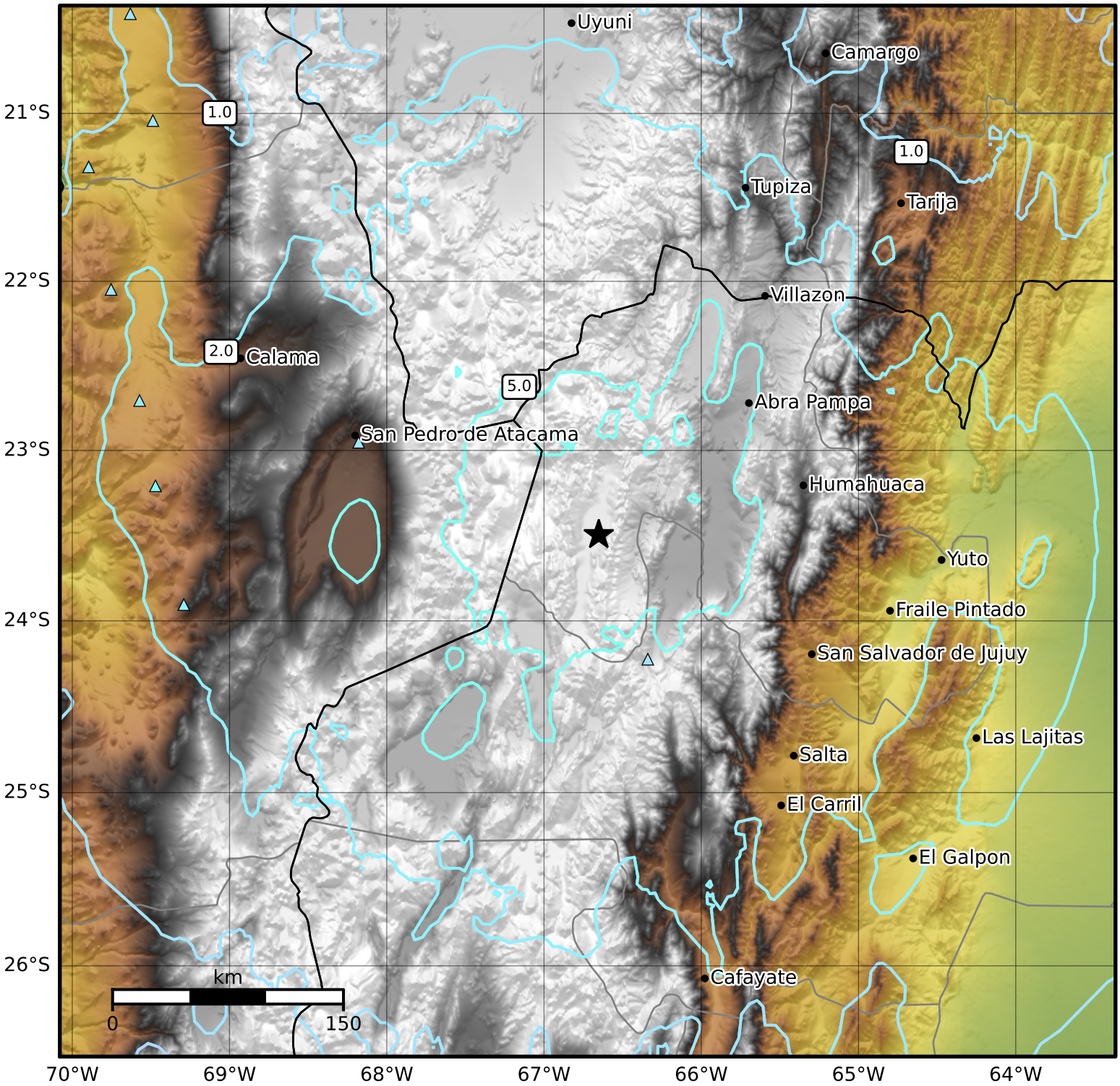

SA(0.3) (%g)	0.1	0.2	0.5	1	2	5	10	20	50	100	200

Scale based on Worden et al. (2012)
Version 8: Processed 2022-06-09T04:22:59Z

△ Seismic Instrument ○ Reported Intensity ★ Epicenter