0.3 Second Peak Spectral Acceleration Map USGS
ShakeMap: 78 km NNW of San Antonio de los Cobres, Salta, AR
May 10, 2022 23:06:29 UTC M6.8 S23.61 W66.72 Depth: 193.8km ID:us7000h8g3

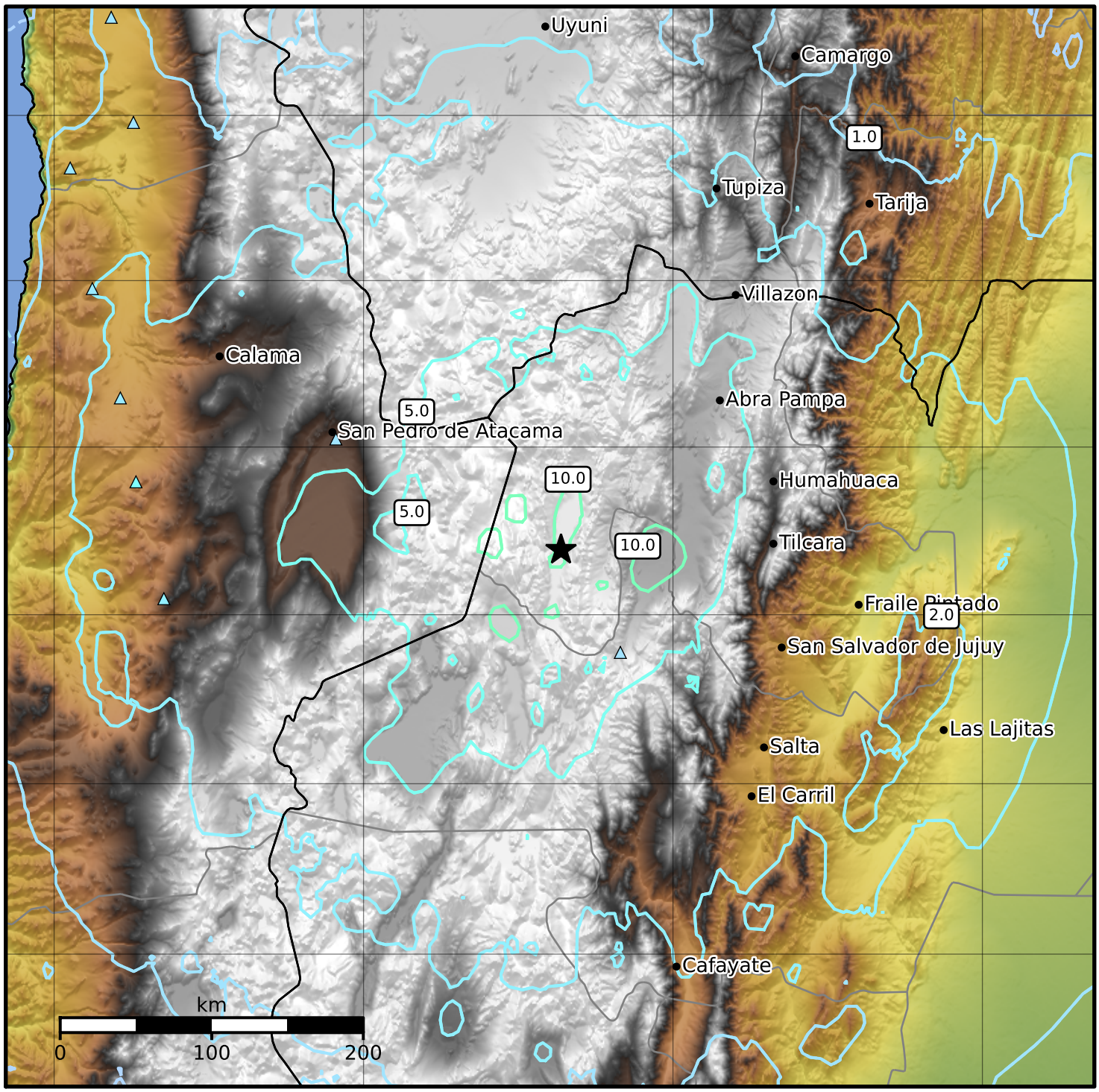

SA(0.3) (%g)	0.1	0.2	0.5	1	2	5	10	20	50	100	200

Scale based on Worden et al. (2012)
Version 5: Processed 2022-05-11T23:07:27Z

△ Seismic Instrument ○ Reported Intensity ★ Epicenter