1.0 Second Peak Spectral Acceleration Map USGS
ShakeMap: 81 km SSE of Panguna, Bougainville, PG
May 01, 2022 12:50:30 UTC M5.5 S7.03 E155.69 Depth: 35.0km ID:us7000h67f

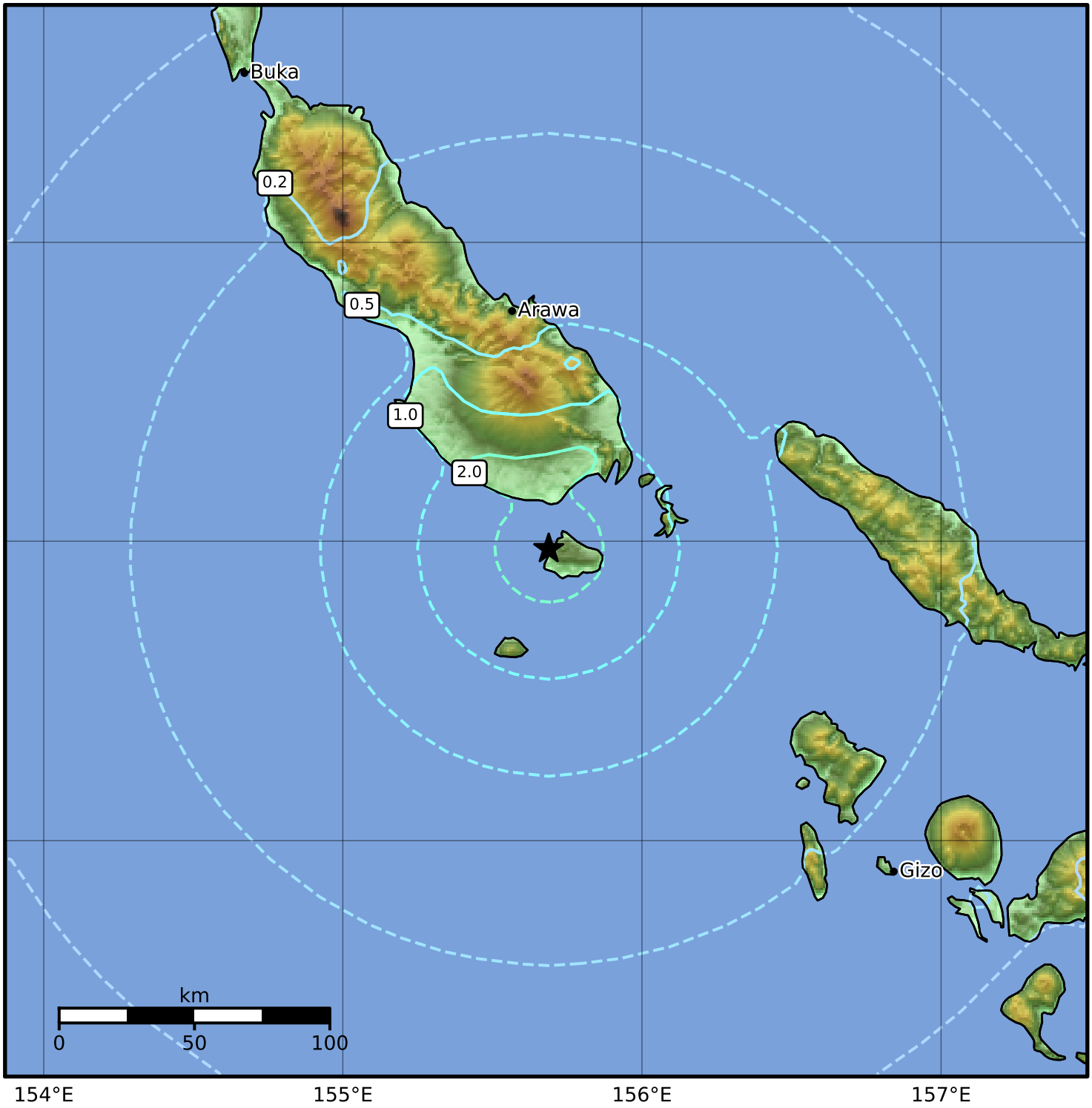

SA(1.0) (%g)	0.1	0.2	0.5	1	2	5	10	20	50	100	200

Scale based on Worden et al. (2012)
Version 4: Processed 2022-05-15T07:40:47Z

△ Seismic Instrument ○ Reported Intensity ★ Epicenter