0.3 Second Peak Spectral Acceleration Map USGS
ShakeMap: 9 km WSW of Knik-Fairview, Alaska,
May 01, 2022 09:26:28 UTC M3.8 N61.47 W149.76 Depth: 45.2km ID:us7000h66p

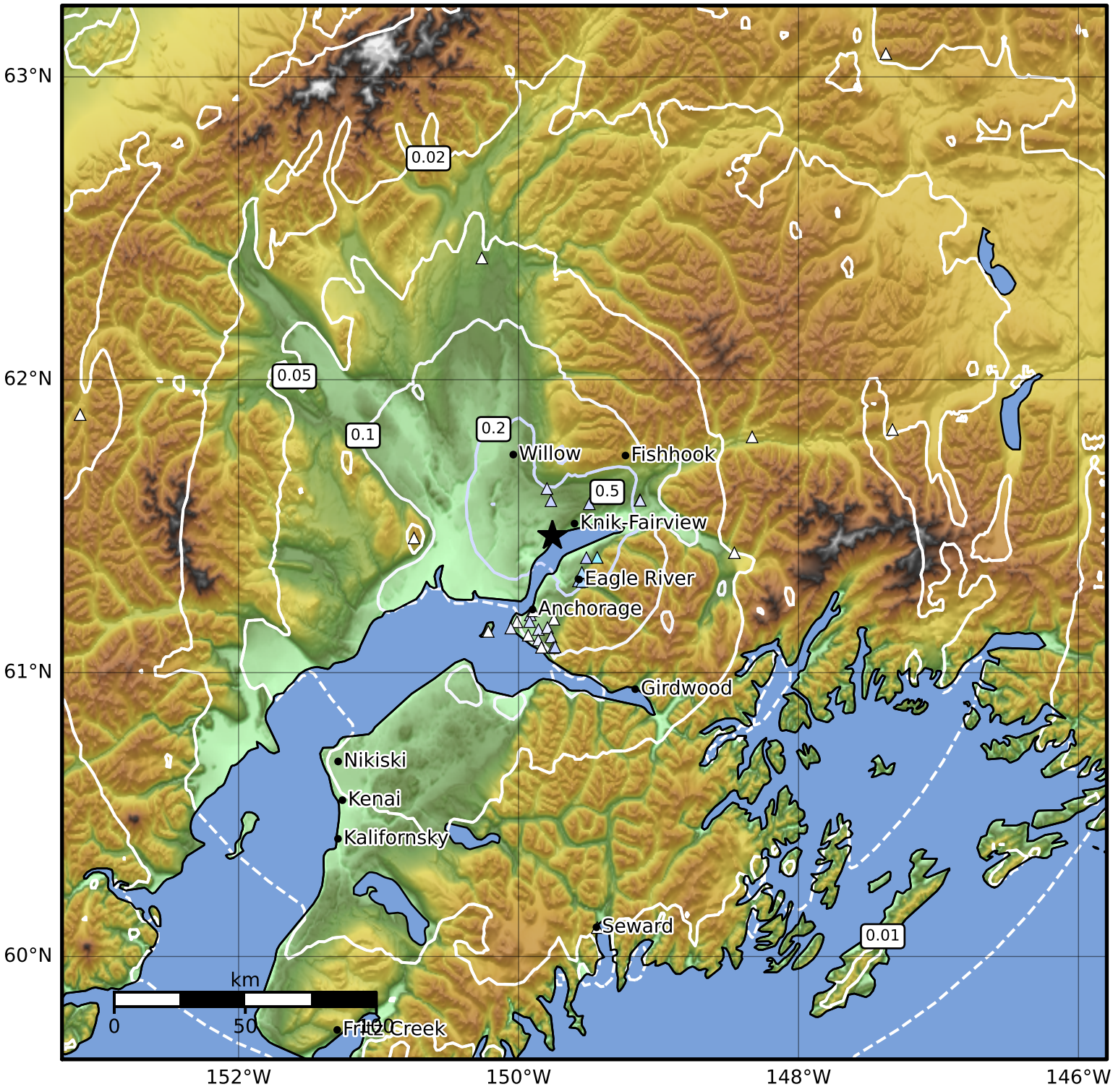

SA(0.3) (%g)	0.1	0.2	0.5	1	2	5	10	20	50	100	200

Scale based on Worden et al. (2012)

Version 11: Processed 2022-05-15T07:08:33Z

△ Seismic Instrument ○ Reported Intensity ★ Epicenter