Peak Ground Velocity Map USGS
ShakeMap: 150 km SSW of Laojunmiao, Gansu, CN
Apr 15, 2022 01:26:16 UTC M5.1 N38.52 E97.30 Depth: 12.5km ID:us7000h2dx

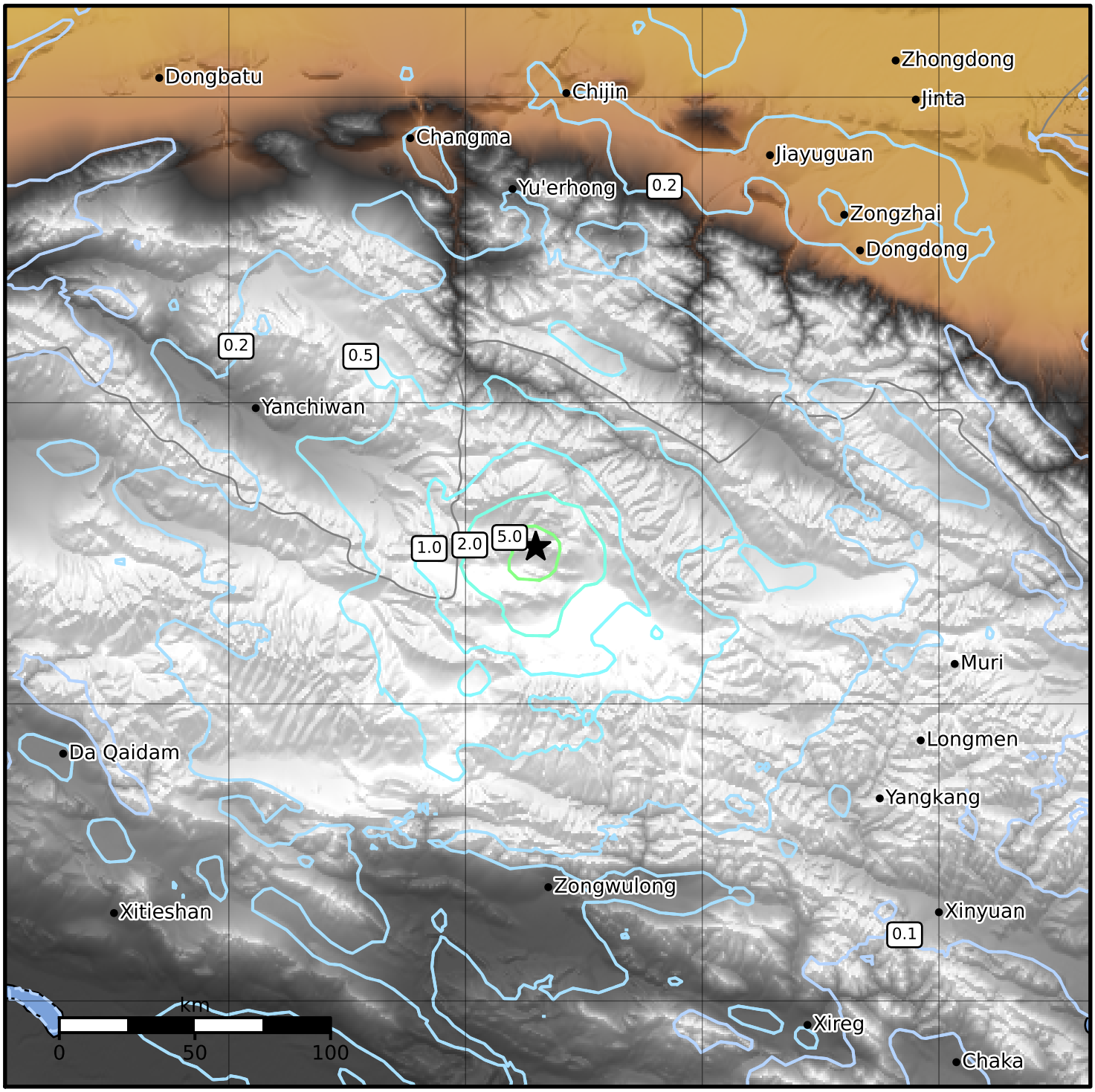

PGV (cm/s)	0.1	0.2	0.5	1	2	5	10	20	50	100	200

Scale based on Worden et al. (2012)
Version 5: Processed 2022-05-06T00:40:17Z

△ Seismic Instrument ○ Reported Intensity ★ Epicenter