Peak Ground Velocity Map USGS
ShakeMap: 150 km SSW of Laojunmiao, Gansu, CN
Apr 15, 2022 01:26:16 UTC M5.5 N38.54 E97.23 Depth: 12.8km ID:us7000h2dx

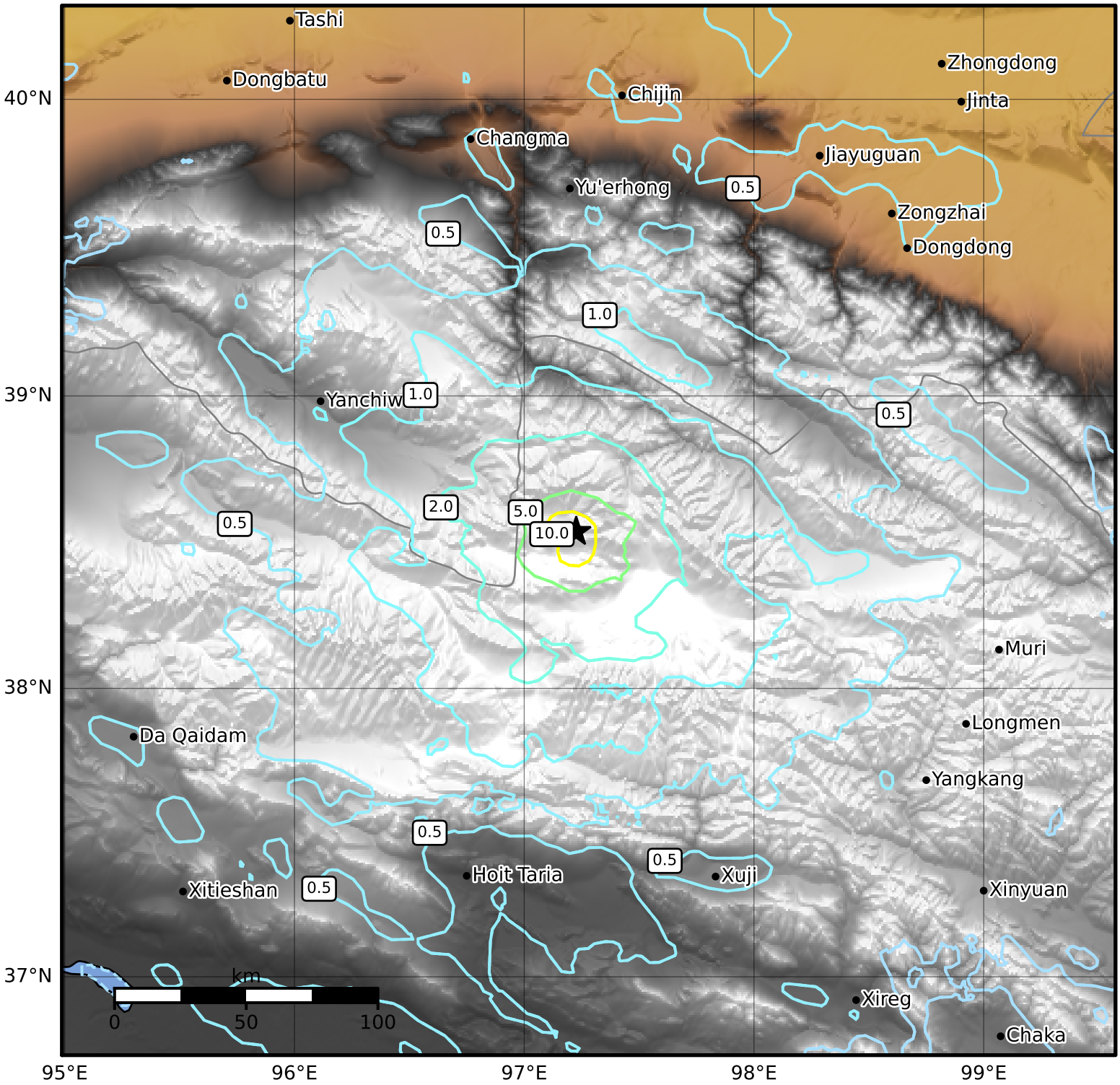

PGV (cm/s)	0.1	0.2	0.5	1	2	5	10	20	50	100	200

Scale based on Worden et al. (2012)
Version 3: Processed 2022-04-16T01:27:03Z

△ Seismic Instrument ○ Reported Intensity ★ Epicenter