1.0 Second Peak Spectral Acceleration Map USGS
ShakeMap: 56 km WNW of Tonopah, Nevada,
Apr 01, 2022 11:34:30 UTC M3.7 N38.20 W117.86 Depth: 12.4km ID:us7000gyyh

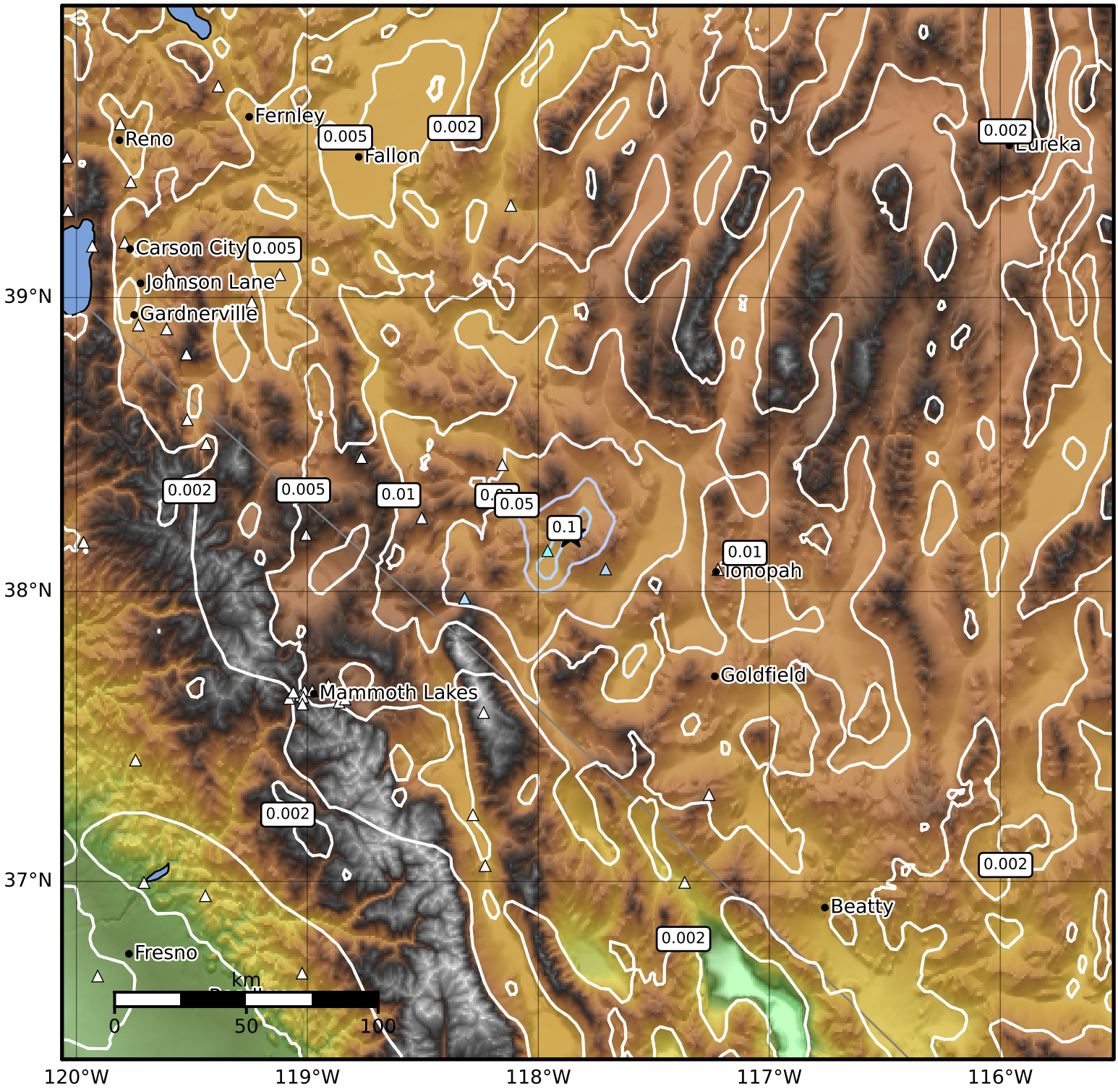

SA(1.0) (%g)	0.1	0.2	0.5	1	2	5	10	20	50	100	200

Scale based on Worden et al. (2012)
Version 23: Processed 2022-04-13T02:56:36Z

△ Seismic Instrument ○ Reported Intensity ★ Epicenter