1.0 Second Peak Spectral Acceleration Map USGS
ShakeMap: 56 km WNW of Tonopah, Nevada,
Apr 01, 2022 11:34:30 UTC M3.7 N38.20 W117.86 Depth: 12.4km ID:us7000gyyh

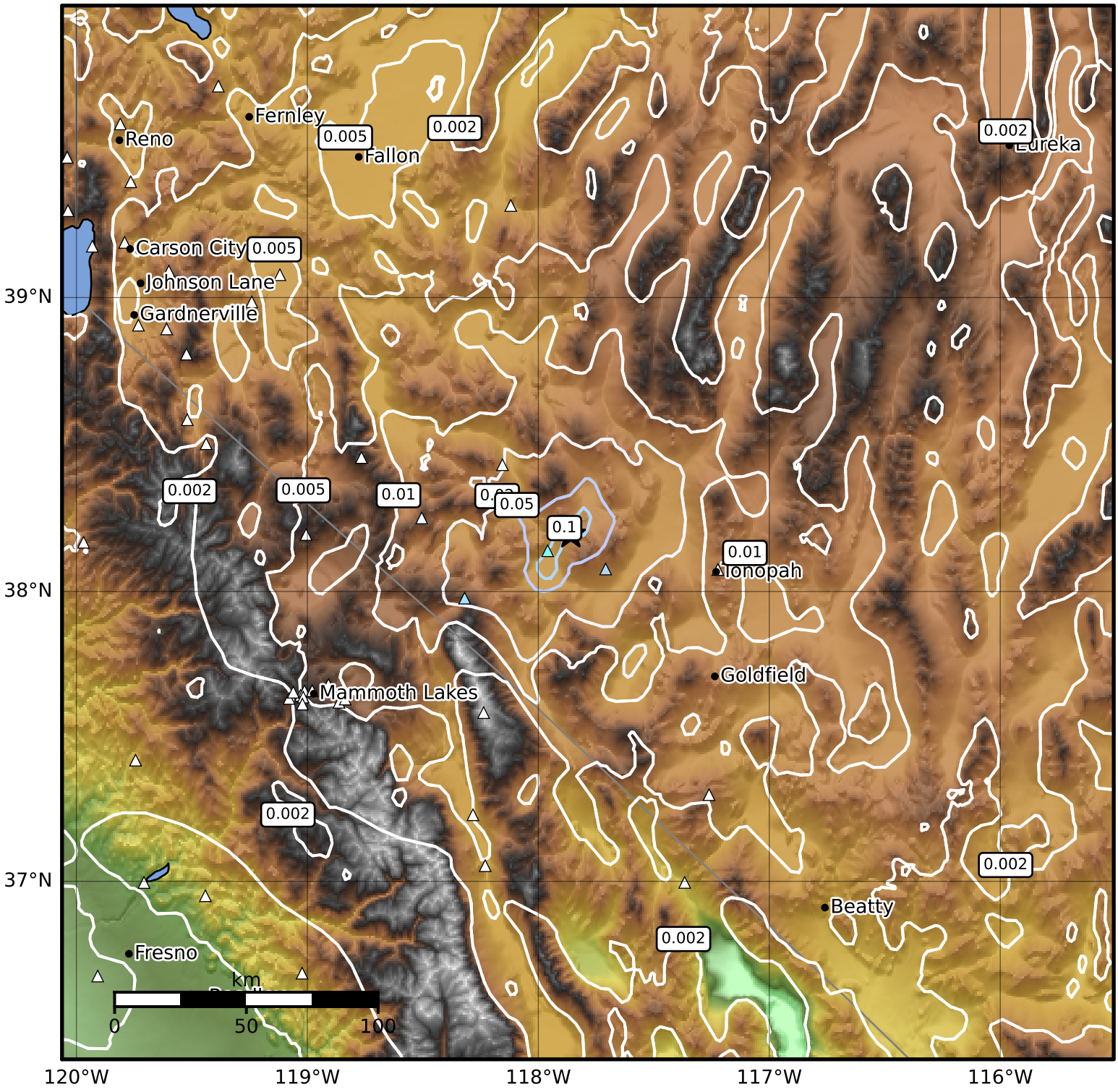


| SA(1.0) (%g) | 0.1 | 0.2 | 0.5 | 1 | 2 | 5 | 10 | 20 | 50 | 100 | 200 |
|---|---|---|---|---|---|---|---|---|---|---|---|

Scale based on Worden et al. (2012)
Version 18: Processed 2022-04-05T00:52:13Z

△ Seismic Instrument ○ Reported Intensity ★ Epicenter