1.0 Second Peak Spectral Acceleration Map USGS
ShakeMap: 14 km N of Meadow Lakes, Alaska,
Apr 01, 2022 08:15:18 UTC M3.0 N61.75 W149.62 Depth: 34.6km ID:us7000gyx6

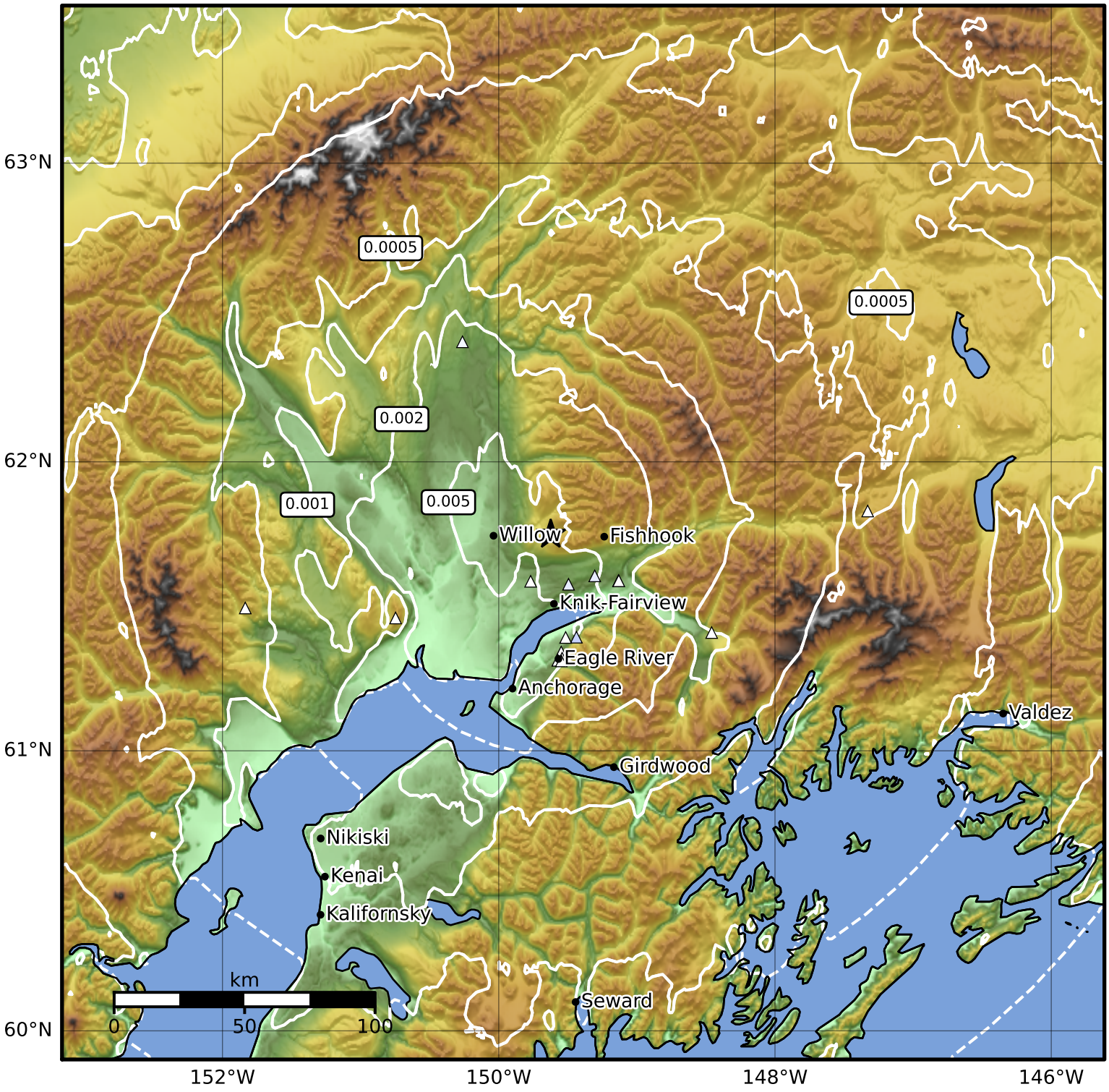

SA(1.0) (%g)	0.1	0.2	0.5	1	2	5	10	20	50	100	200

Scale based on Worden et al. (2012)

Version 6: Processed 2022-04-04T01:51:25Z

△ Seismic Instrument ○ Reported Intensity ★ Epicenter