3.0 Second Peak Spectral Acceleration Map USGS
ShakeMap: 15 km WNW of West Bishop, California,
Mar 31, 2022 02:05:26 UTC M3.9 N37.40 W118.62 Depth: 17.4km ID:us7000gyl7

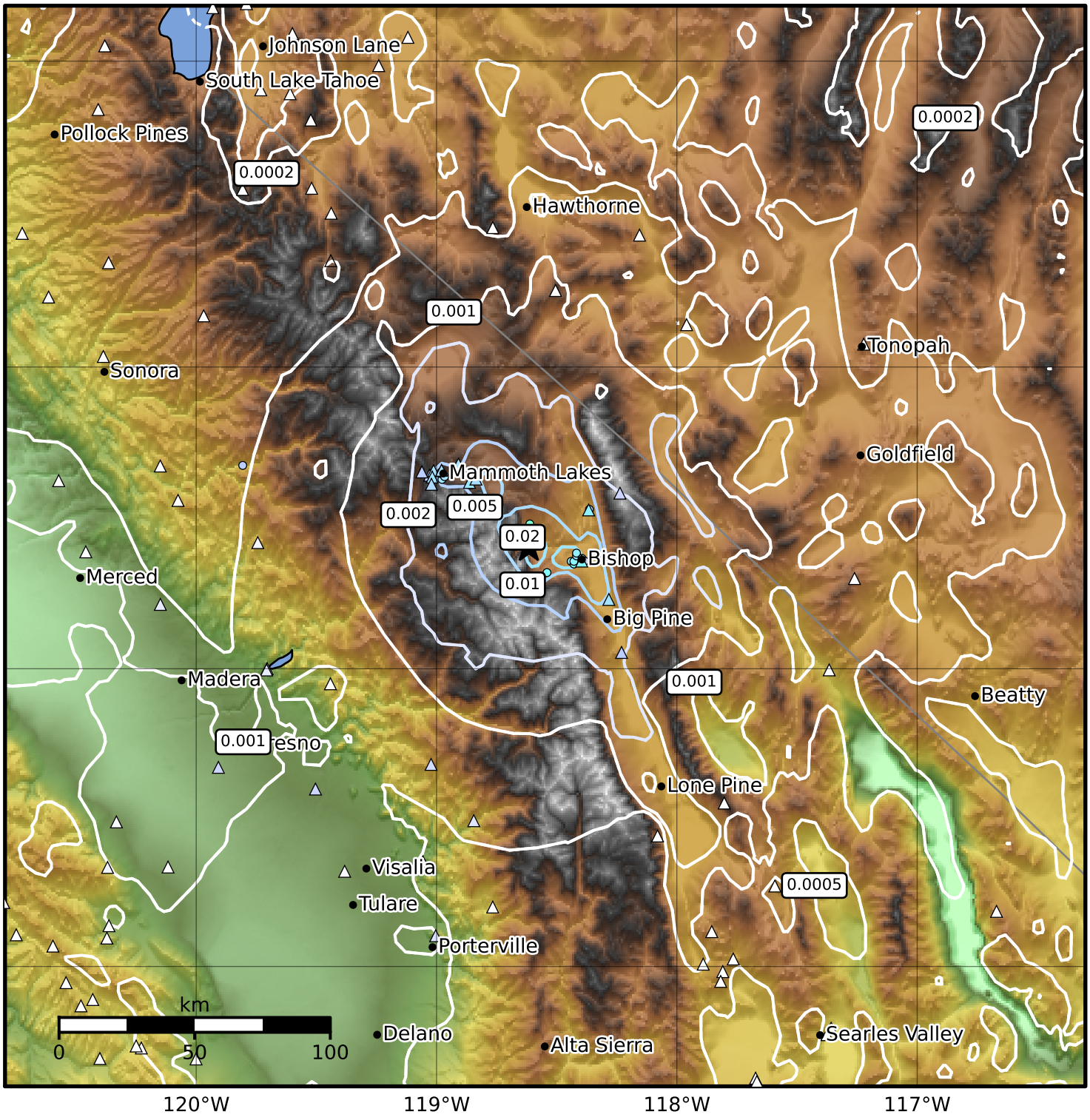

SA(3.0) (%g)	0.1	0.2	0.5	1	2	5	10	20	50

Scale based on Worden et al. (2012)

Version 43: Processed 2022-04-12T10:47:21Z

△ Seismic Instrument ○ Reported Intensity ★ Epicenter