0.3 Second Peak Spectral Acceleration Map USGS
ShakeMap: 15 km WNW of West Bishop, California,
Mar 31, 2022 02:05:26 UTC M3.9 N37.40 W118.62 Depth: 17.4km ID:us7000gyl7

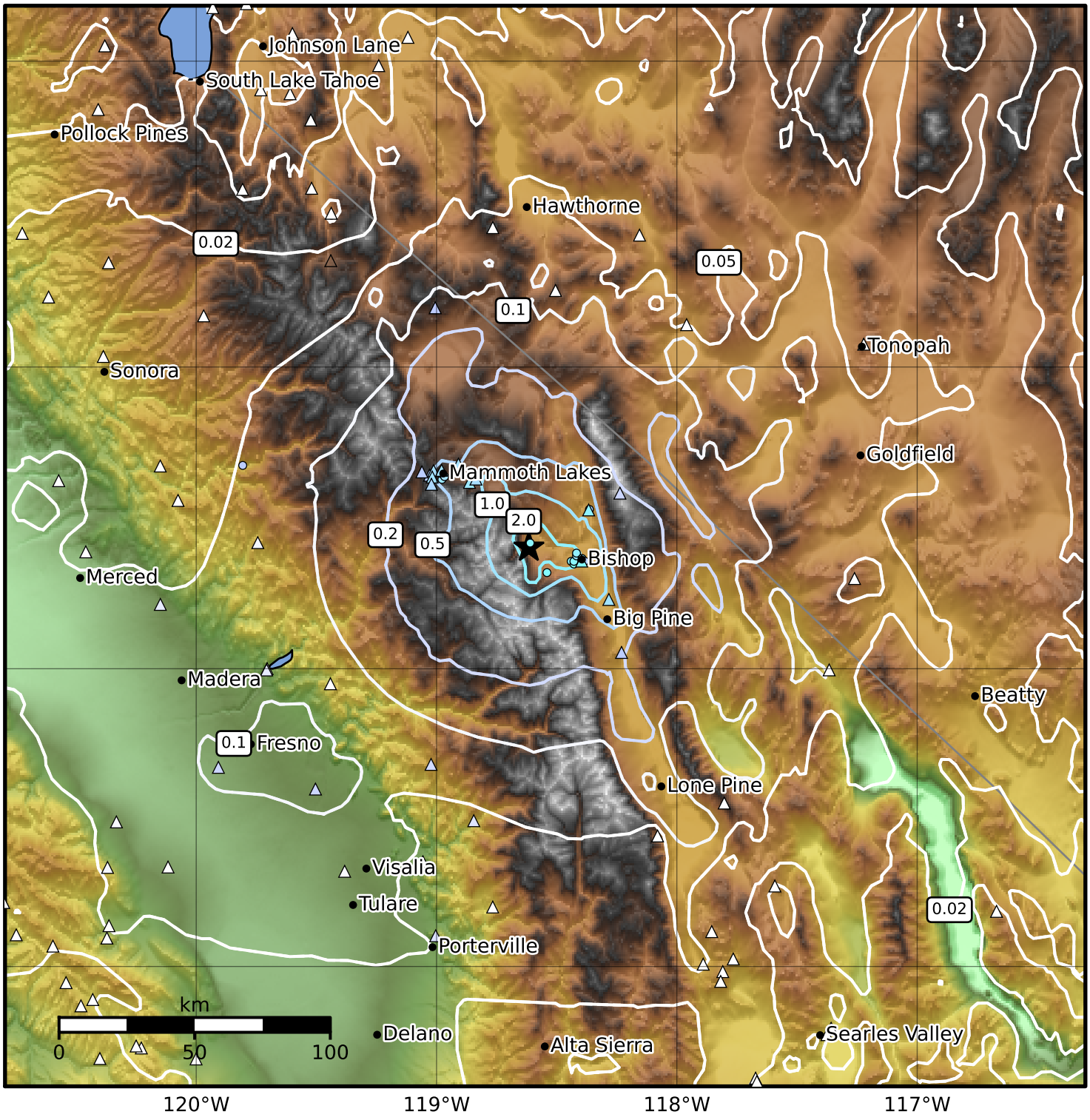

SA(0.3) (%g)	0.1	0.2	0.5	1	2	5	10	20	50	100	200

Scale based on Worden et al. (2012)
Version 39: Processed 2022-04-09T17:33:11Z

△ Seismic Instrument ○ Reported Intensity ★ Epicenter