Peak Ground Acceleration Map USGS
ShakeMap: 12 km NNW of Chivay, Arequipa, PE
Mar 25, 2022 00:56:20 UTC M5.4 S15.54 W71.65 Depth: 98.5km ID:us7000gx3t

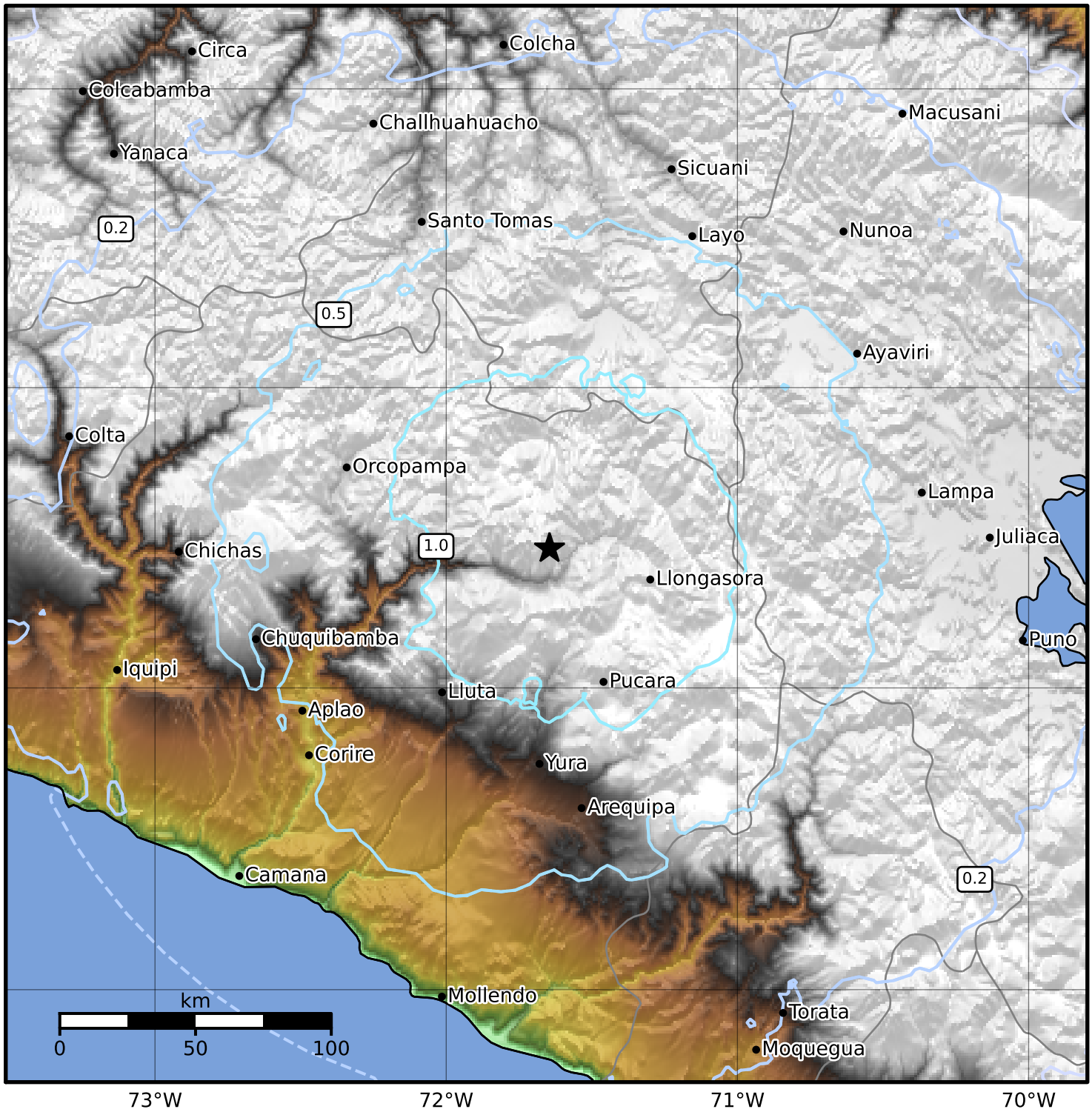

PGA (%g)	0.1	0.2	0.5	1	2	5	10	20	50	100	200

Scale based on Worden et al. (2012)
Version 3: Processed 2022-03-25T02:57:02Z

△ Seismic Instrument ○ Reported Intensity ★ Epicenter