0.3 Second Peak Spectral Acceleration Map USGS
ShakeMap: 26 km SW of Santa Rosa del Sur, Bolívar, CO
Feb 23, 2022 12:49:31 UTC M5.5 N7.82 W74.25 Depth: 50.7km ID:us7000gn6g

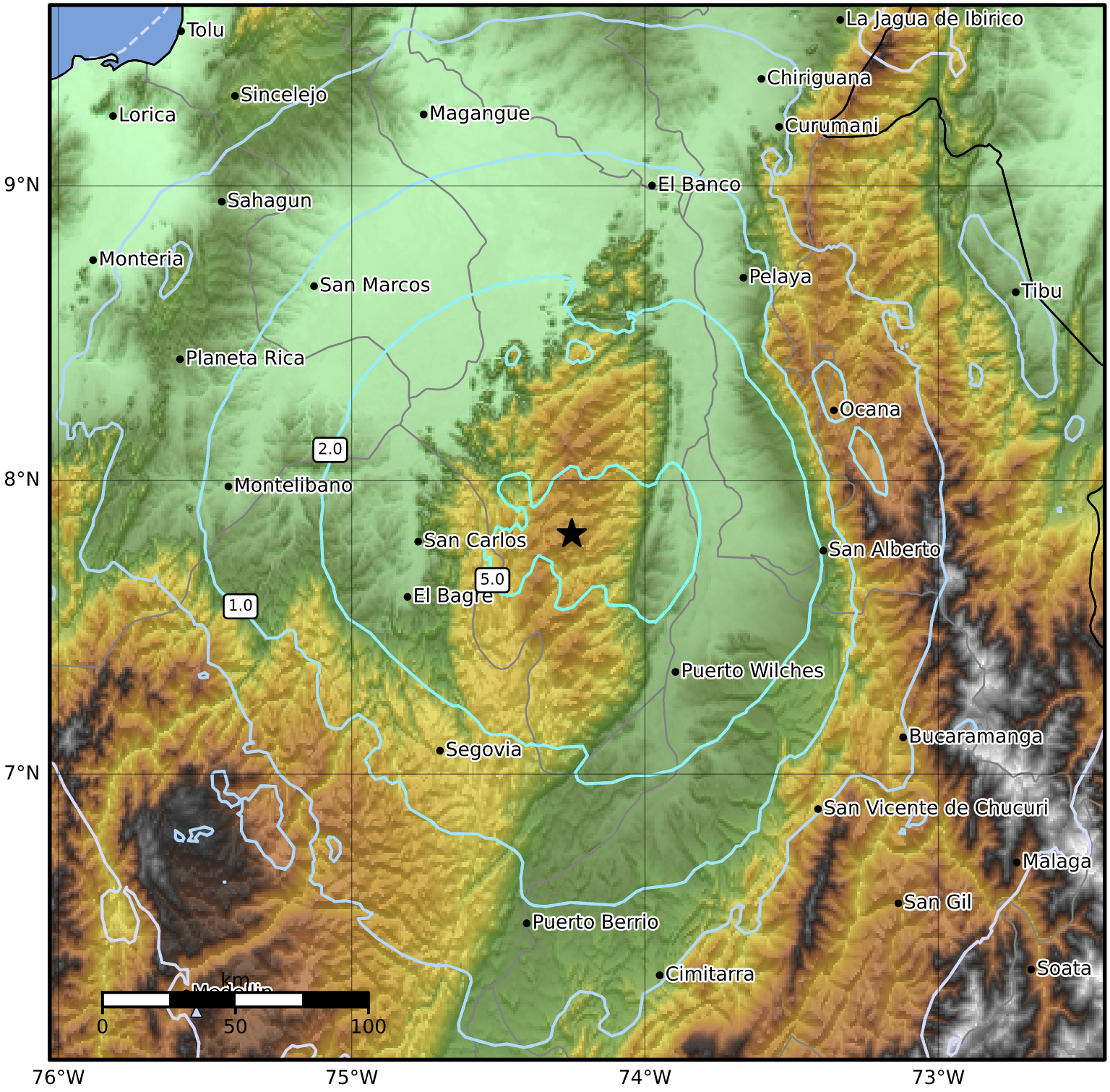


| SA(0.3) (%g) | 0.1 | 0.2 | 0.5 | 1 | 2 | 5 | 10 | 20 | 50 | 100 | 200 |
|---|---|---|---|---|---|---|---|---|---|---|---|

Scale based on Worden et al. (2012)
Version 5: Processed 2022-03-09T07:38:25Z

△ Seismic Instrument ○ Reported Intensity ★ Epicenter