Peak Ground Acceleration Map USGS
ShakeMap: 26 km SW of Santa Rosa del Sur, Bolívar, CO
Feb 23, 2022 12:49:31 UTC M5.5 N7.82 W74.25 Depth: 50.7km ID:us7000gn6g

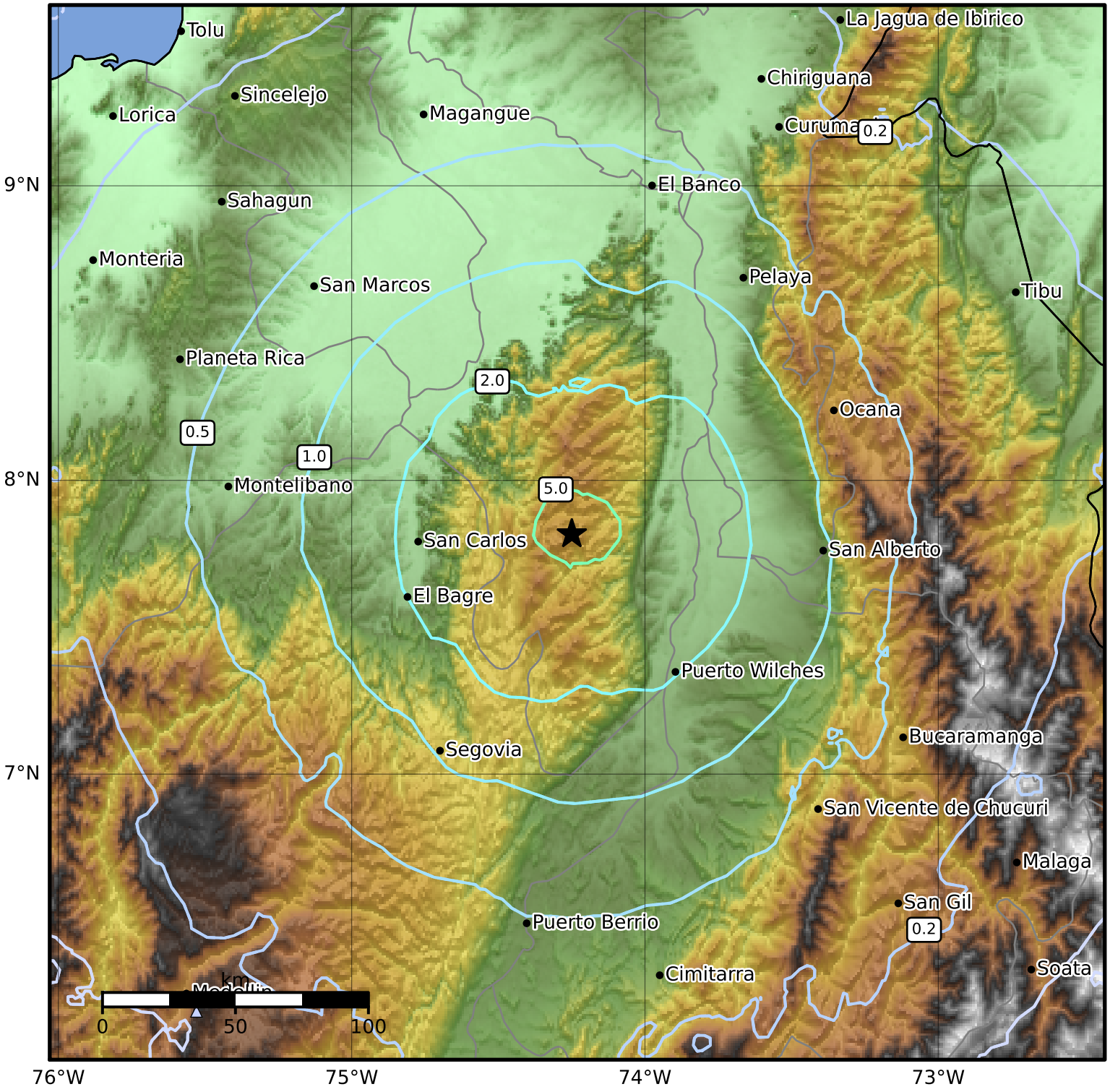

PGA (%g)	0.1	0.2	0.5	1	2	5	10	20	50	100	200

Scale based on Worden et al. (2012)
Version 5: Processed 2022-03-09T07:38:25Z

△ Seismic Instrument ○ Reported Intensity ★ Epicenter