Peak Ground Acceleration Map USGS
ShakeMap: 26 km WSW of Santa Rosa del Sur, Bolívar, CO
Feb 23, 2022 12:49:31 UTC M5.5 N7.84 W74.26 Depth: 57.1km ID:us7000gn6g

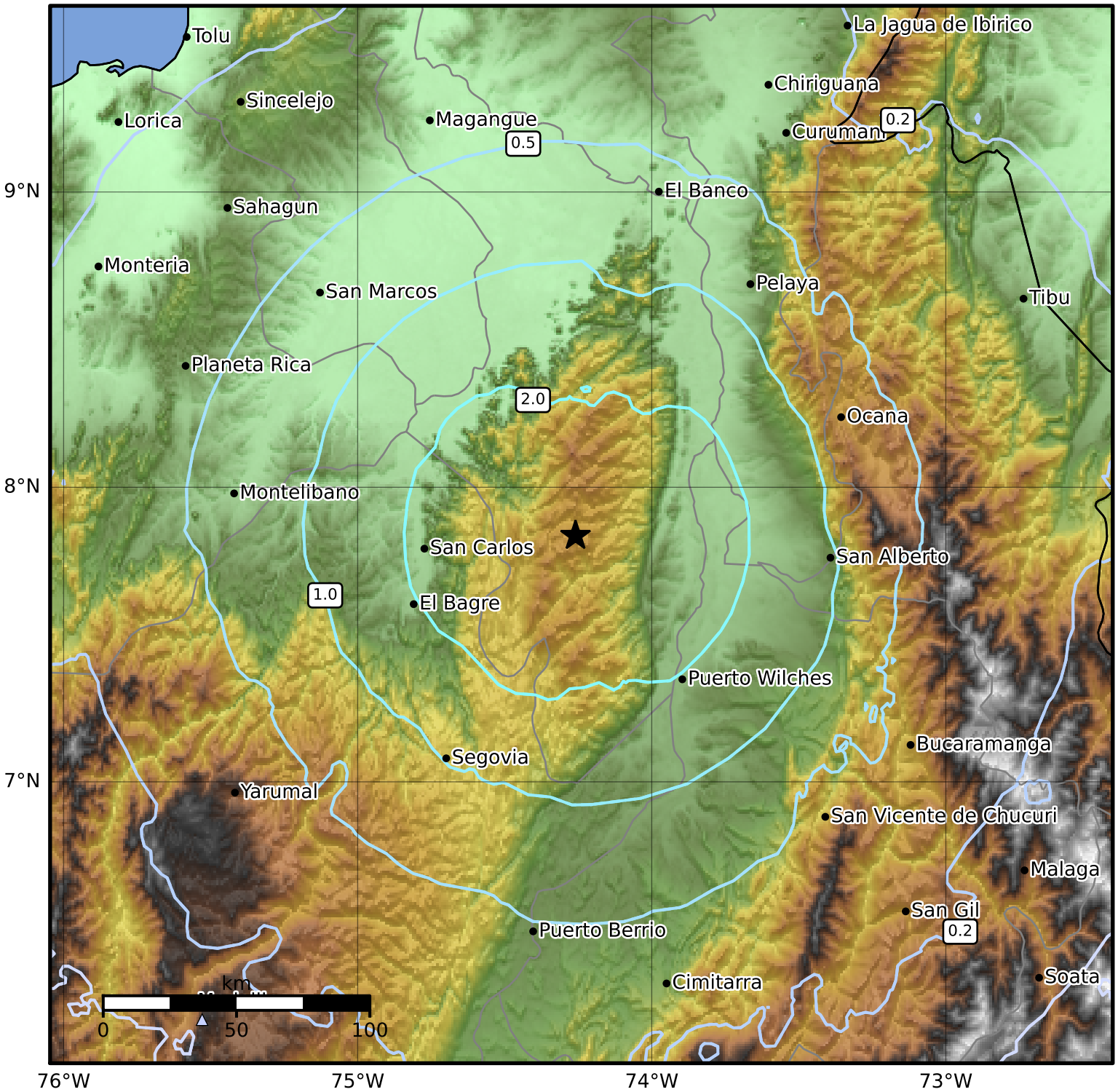

PGA (%g)	0.1	0.2	0.5	1	2	5	10	20	50	100	200

Scale based on Worden et al. (2012)
Version 4: Processed 2022-02-24T12:50:13Z

△ Seismic Instrument ○ Reported Intensity ★ Epicenter