3.0 Second Peak Spectral Acceleration Map USGS
ShakeMap: 92 km W of Willow, Alaska,
Feb 20, 2022 12:58:13 UTC M4.3 N61.77 W151.79 Depth: 117.1km ID:us7000gmf9

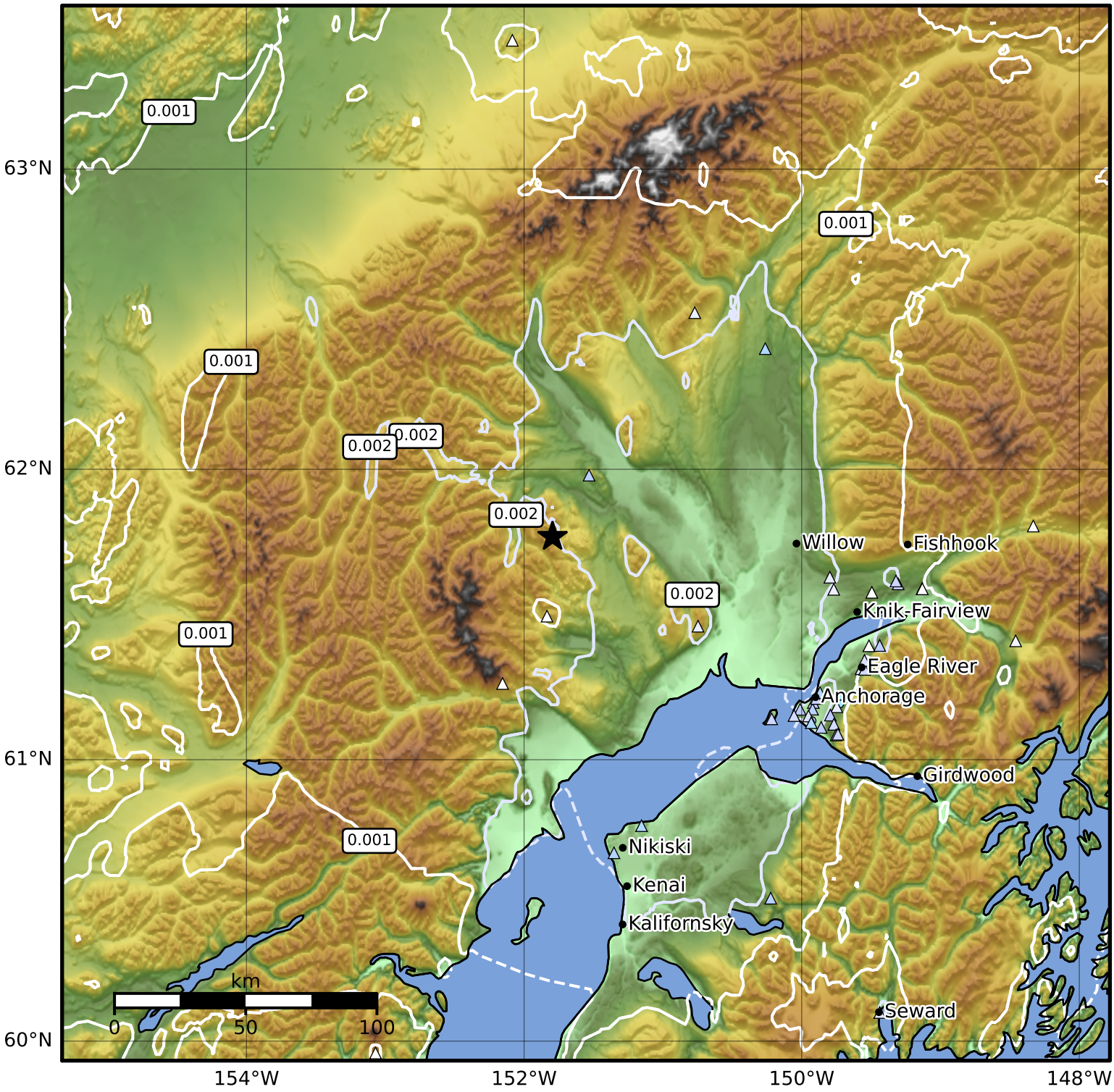

SA(3.0) (%g)	0.1	0.2	0.5	1	2	5	10	20	50

Scale based on Worden et al. (2012)
Version 8: Processed 2022-03-13T07:17:08Z

△ Seismic Instrument ○ Reported Intensity ★ Epicenter