Peak Ground Acceleration Map USGS
ShakeMap: 92 km W of Willow, Alaska,
Feb 20, 2022 12:58:13 UTC M4.4 N61.78 W151.78 Depth: 120.8km ID:us7000gmf9

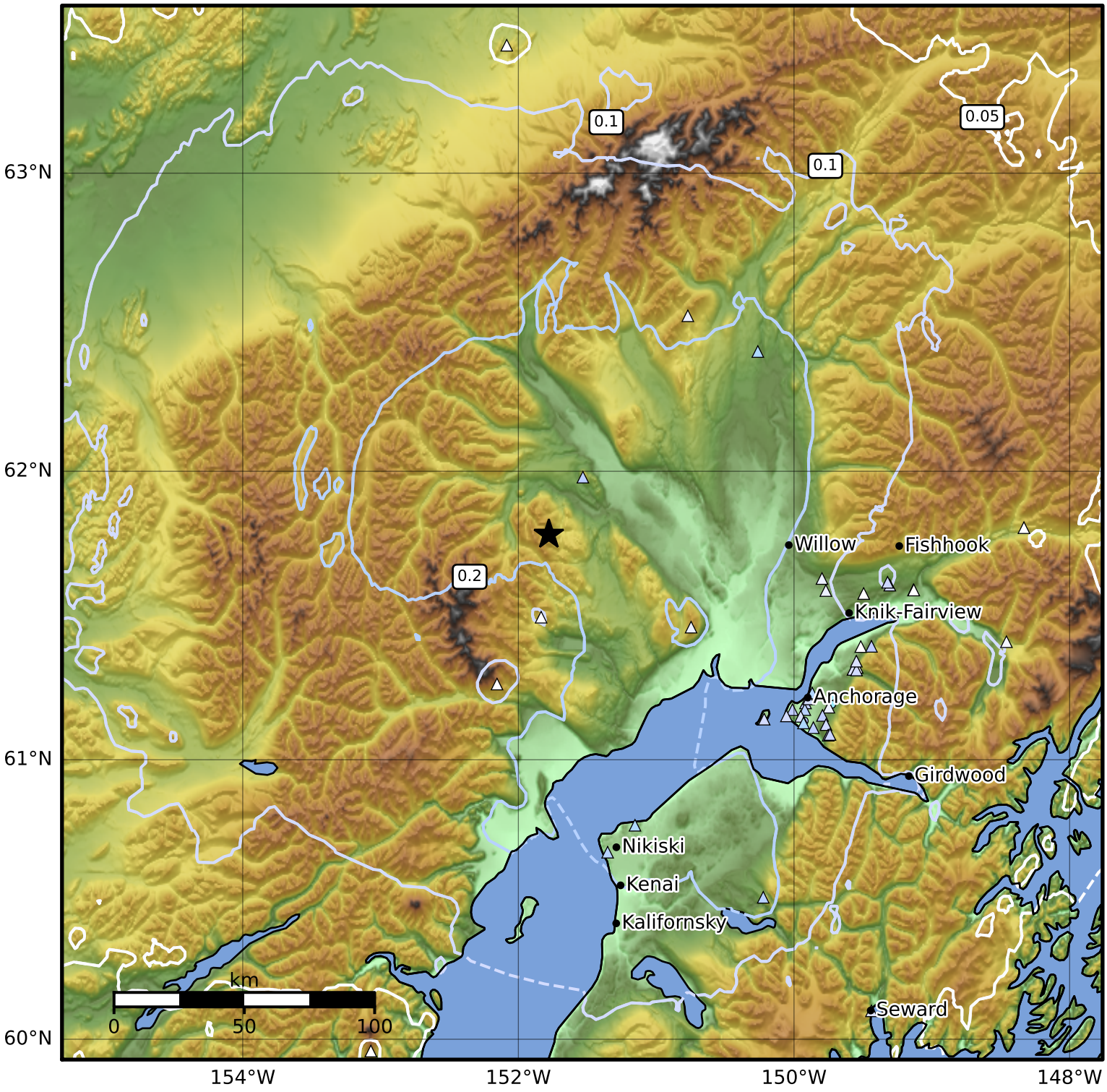

PGA (%g)	0.1	0.2	0.5	1	2	5	10	20	50	100	200

Scale based on Worden et al. (2012)

Version 7: Processed 2022-02-21T12:59:13Z

△ Seismic Instrument ○ Reported Intensity ★ Epicenter