0.3 Second Peak Spectral Acceleration Map USGS
ShakeMap: 45 km WNW of Tonopah, Nevada,
Feb 15, 2022 21:16:22 UTC M4.2 N38.21 W117.72 Depth: 5.0km ID:us7000gl54

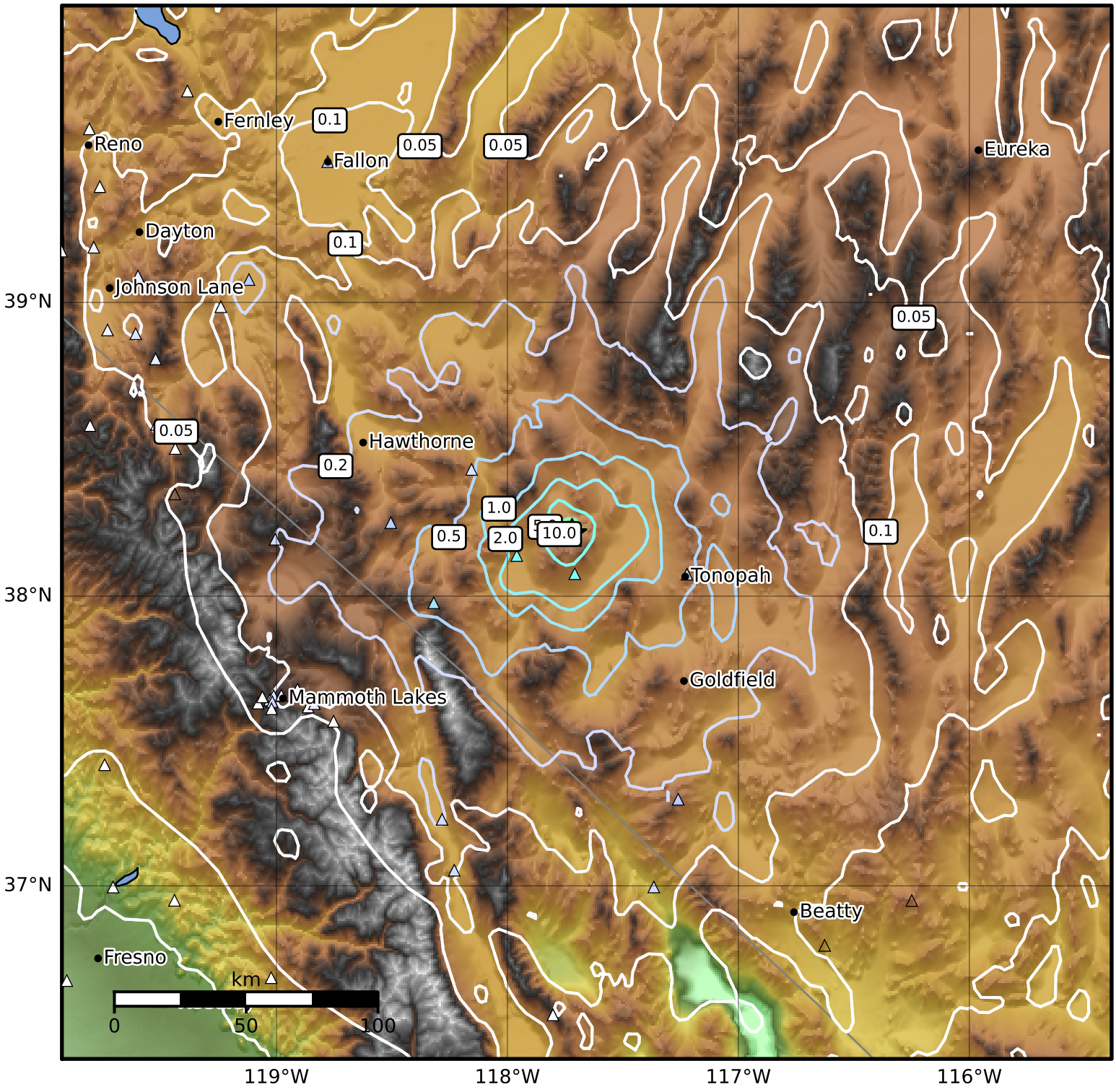

SA(0.3) (%g)	0.1	0.2	0.5	1	2	5	10	20	50	100	200

Scale based on Worden et al. (2012)
Version 27: Processed 2022-02-28T12:24:39Z

△ Seismic Instrument ○ Reported Intensity ★ Epicenter