0.3 Second Peak Spectral Acceleration Map USGS
ShakeMap: 49 km WNW of Tonopah, Nevada,
Feb 15, 2022 21:16:23 UTC M4.2 N38.17 W117.78 Depth: 11.6km ID:us7000gl54

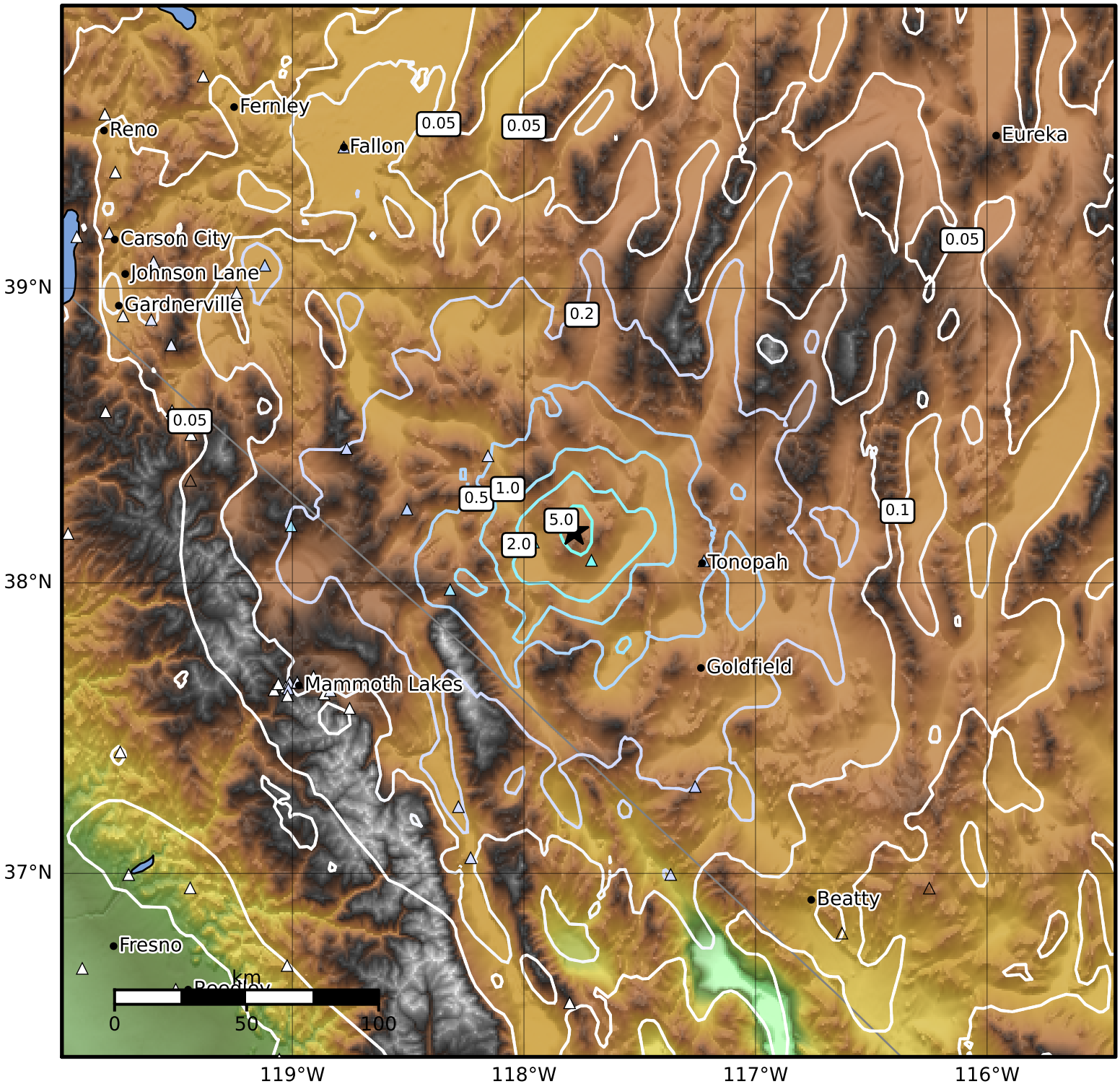


| SA(0.3) (%g) | 0.1 | 0.2 | 0.5 | 1 | 2 | 5 | 10 | 20 | 50 | 100 | 200 |
|---|---|---|---|---|---|---|---|---|---|---|---|

Scale based on Worden et al. (2012)
Version 15: Processed 2022-02-17T06:32:07Z

△ Seismic Instrument ○ Reported Intensity ★ Epicenter