Peak Ground Acceleration Map USGS
ShakeMap: 100 km WNW of Susitna North, Alaska,
Feb 07, 2022 19:08:18 UTC M4.1 N62.53 W151.63 Depth: 99.4km ID:us7000giwp

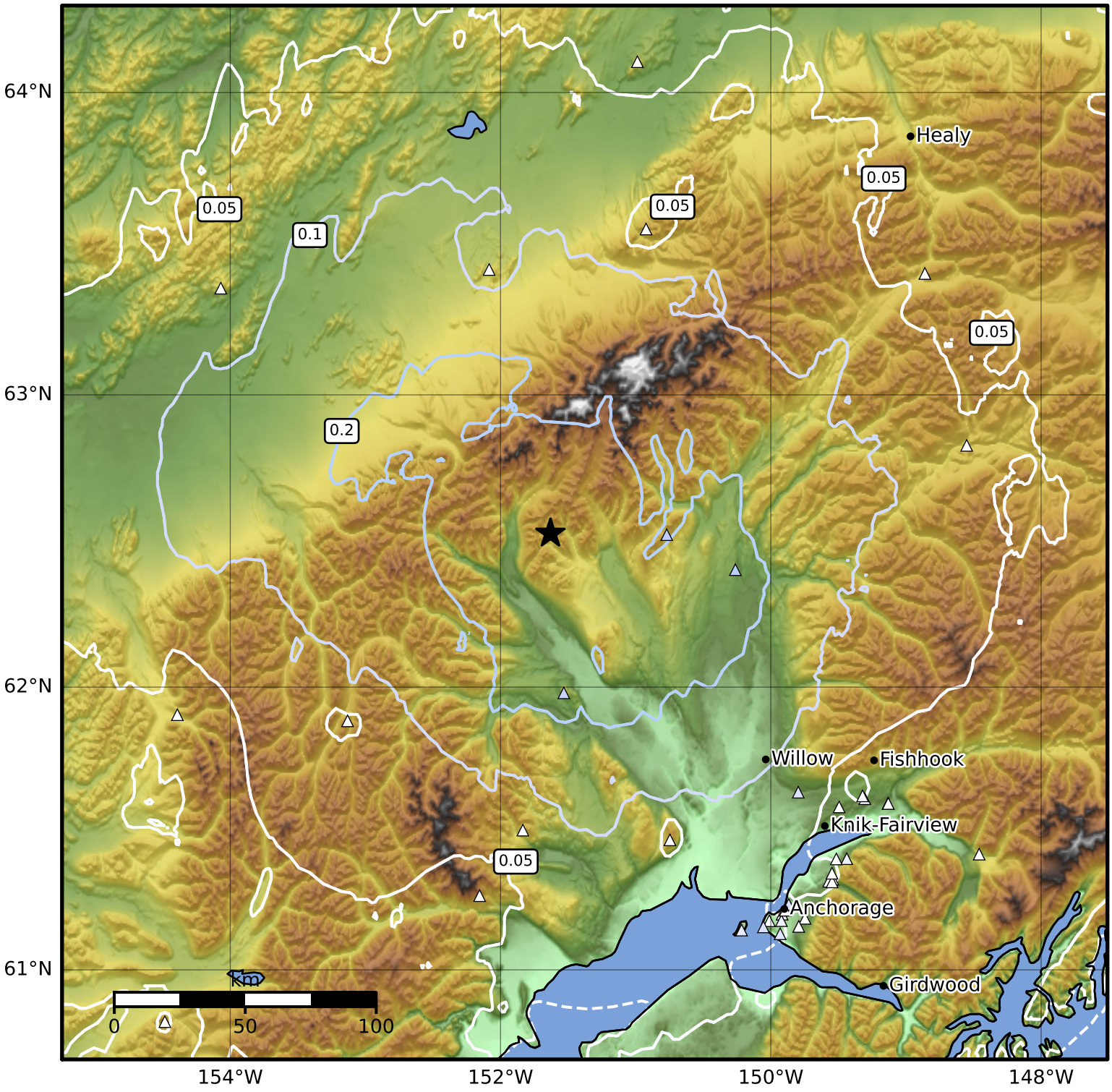


| PGA (%g) | 0.1 | 0.2 | 0.5 | 1 | 2 | 5 | 10 | 20 | 50 | 100 | 200 |
|---|---|---|---|---|---|---|---|---|---|---|---|

Scale based on Worden et al. (2012)
Version 2: Processed 2022-02-28T17:14:35Z

△ Seismic Instrument ○ Reported Intensity ★ Epicenter