0.3 Second Peak Spectral Acceleration Map USGS
ShakeMap: 100 km WNW of Susitna North, Alaska,
Feb 07, 2022 19:08:18 UTC M4.1 N62.53 W151.62 Depth: 99.0km ID:us7000giwp

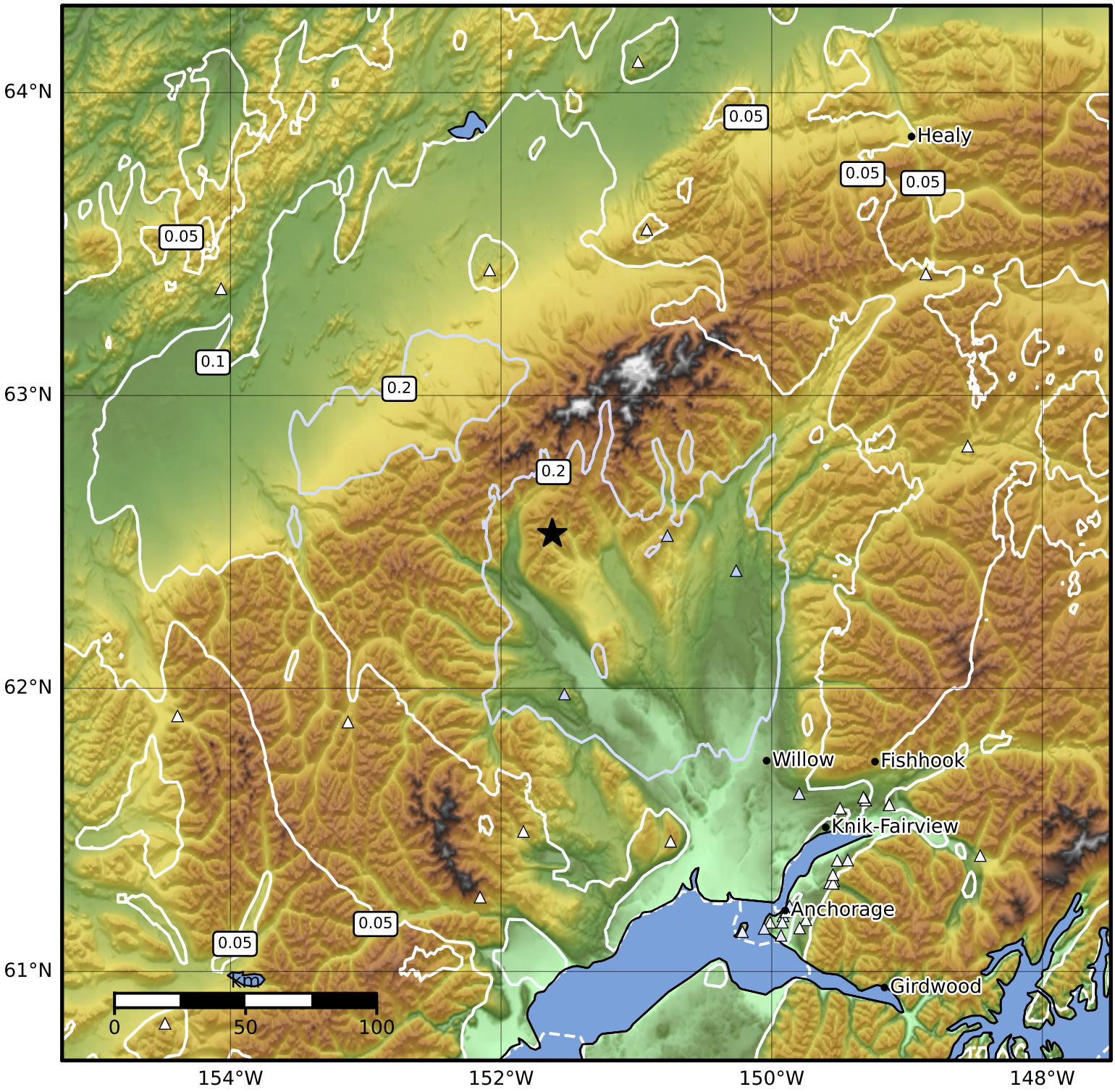

SA(0.3) (%g)	0.1	0.2	0.5	1	2	5	10	20	50	100	200

Scale based on Worden et al. (2012)
Version 1: Processed 2022-02-14T22:32:12Z

△ Seismic Instrument ○ Reported Intensity ★ Epicenter