0.3 Second Peak Spectral Acceleration Map USGS
ShakeMap: 88 km NE of Susitna North, Alaska,
Feb 06, 2022 07:22:32 UTC M5.2 N62.76 W148.71 Depth: 66.8km ID:us7000gie7

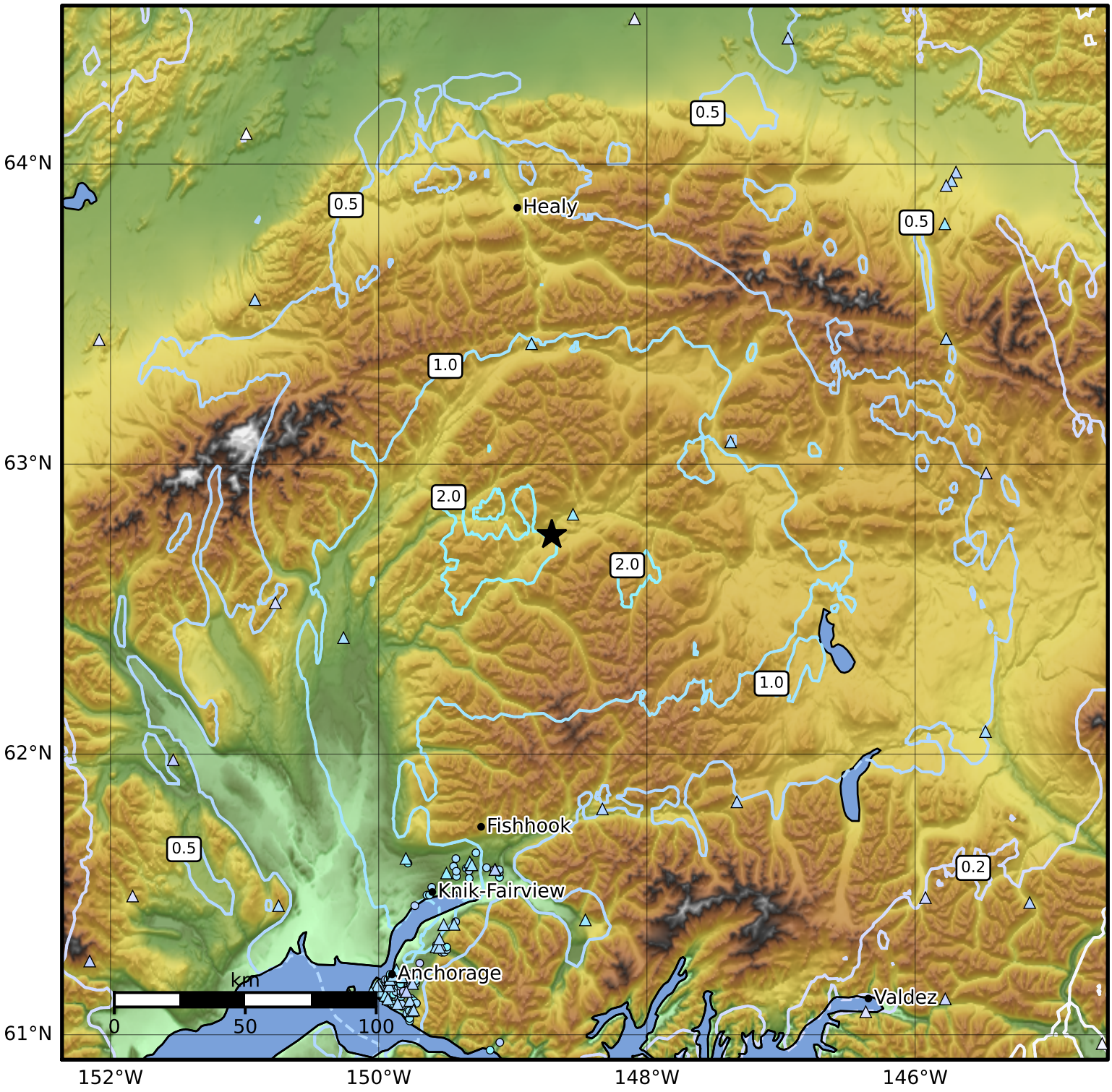

SA(0.3) (%g)	0.1	0.2	0.5	1	2	5	10	20	50	100	200

Scale based on Worden et al. (2012)
Version 12: Processed 2022-03-06T12:58:53Z

△ Seismic Instrument ○ Reported Intensity ★ Epicenter