3.0 Second Peak Spectral Acceleration Map USGS
ShakeMap: 89 km NE of Susitna North, Alaska,
Feb 06, 2022 07:22:33 UTC M5.2 N62.77 W148.72 Depth: 66.5km ID:us7000gie7

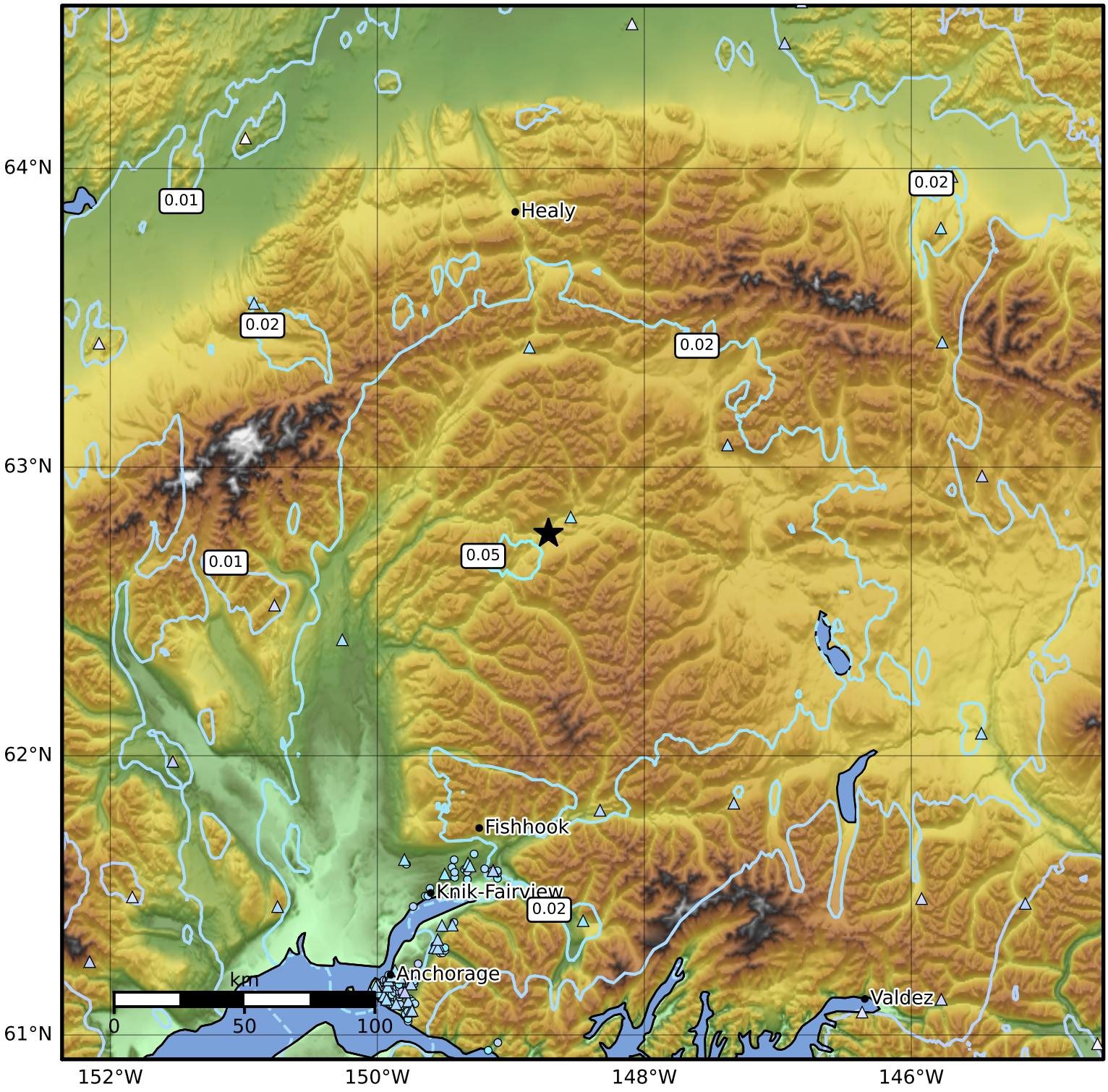

SA(3.0) (%g)	0.1	0.2	0.5	1	2	5	10	20	50

Scale based on Worden et al. (2012)

Version 11: Processed 2022-02-19T17:53:35Z

△ Seismic Instrument ○ Reported Intensity ★ Epicenter