0.3 Second Peak Spectral Acceleration Map USGS
ShakeMap: 89 km NE of Susitna North, Alaska,
Feb 06, 2022 07:22:33 UTC M5.2 N62.77 W148.72 Depth: 66.5km ID:us7000gie7

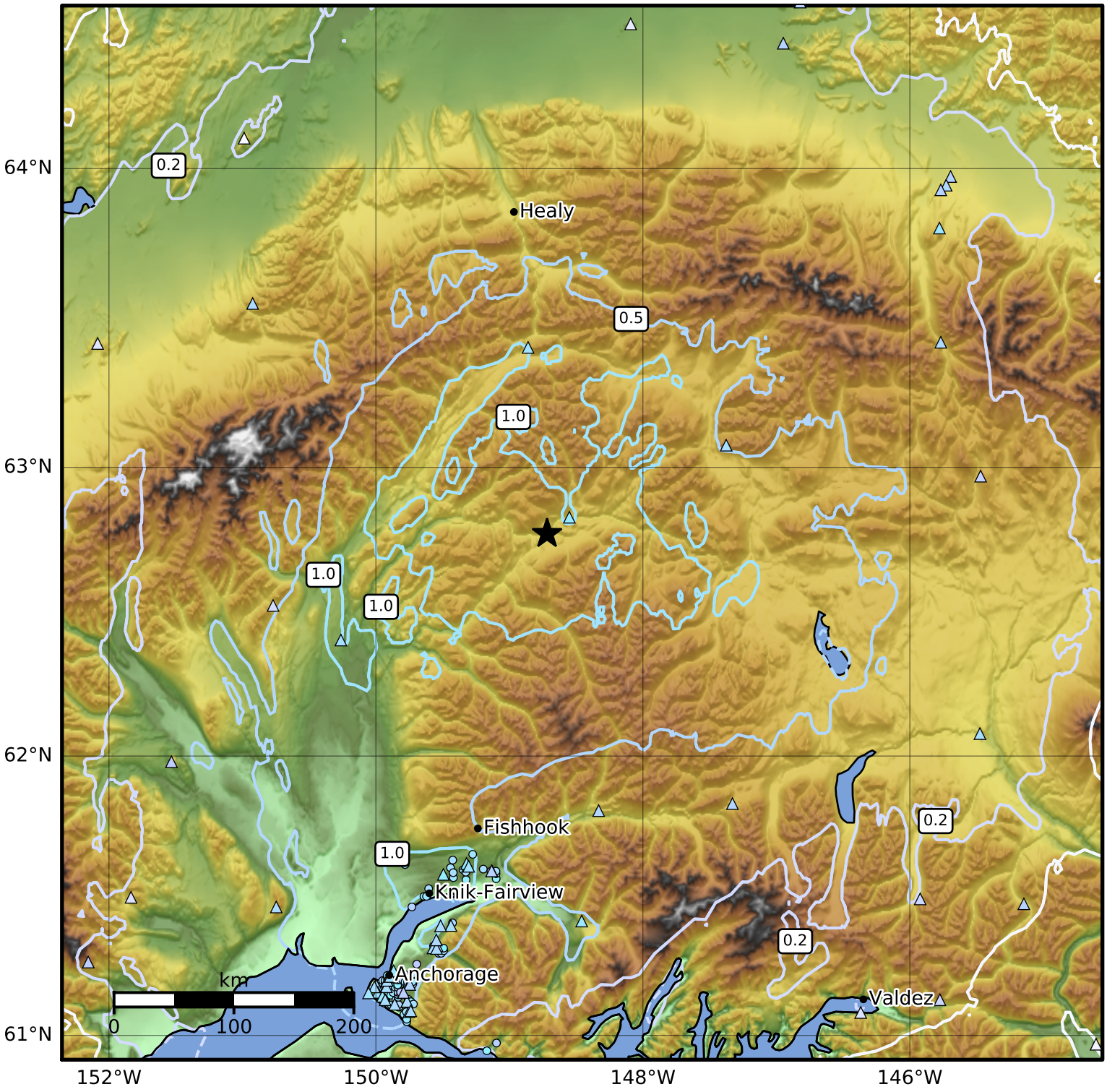

SA(0.3) (%g)	0.1	0.2	0.5	1	2	5	10	20	50	100	200

Scale based on Worden et al. (2012)
Version 10: Processed 2022-02-07T07:23:54Z

△ Seismic Instrument ○ Reported Intensity ★ Epicenter