0.3 Second Peak Spectral Acceleration Map USGS
ShakeMap: 46 km SW of Ashkāsham, Badakhshan, AF
Feb 05, 2022 04:16:01 UTC M5.8 N36.43 E71.12 Depth: 212.0km ID:us7000gi69

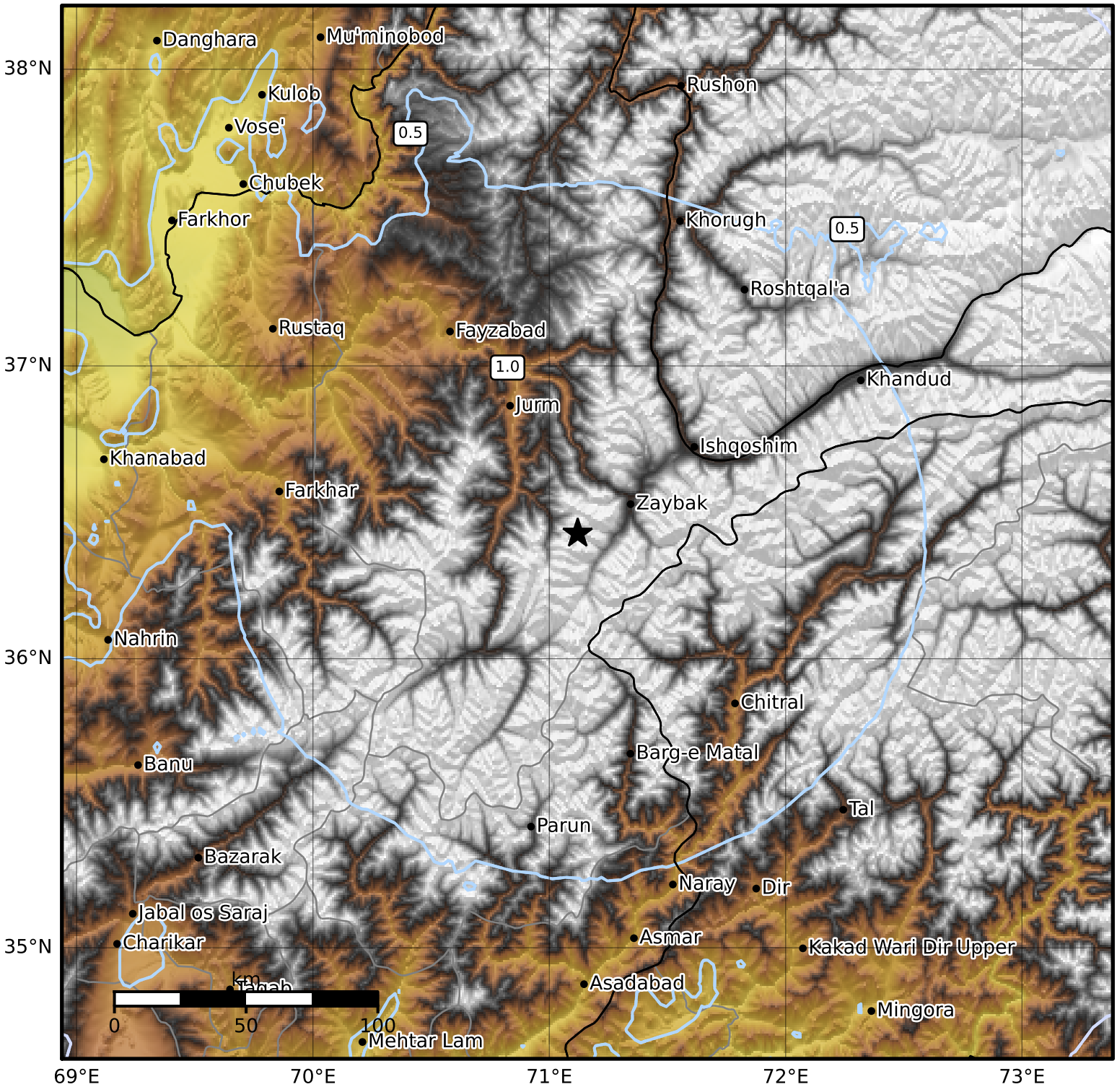

SA(0.3) (%g)	0.1	0.2	0.5	1	2	5	10	20	50	100	200

Scale based on Worden et al. (2012)
Version 5: Processed 2022-03-05T01:11:42Z

△ Seismic Instrument ○ Reported Intensity ★ Epicenter