Peak Ground Acceleration Map USGS
ShakeMap: 45 km SW of Ashkāsham, Badakhshan, AF
Feb 05, 2022 04:16:01 UTC M5.7 N36.45 E71.12 Depth: 209.1km ID:us7000gi69

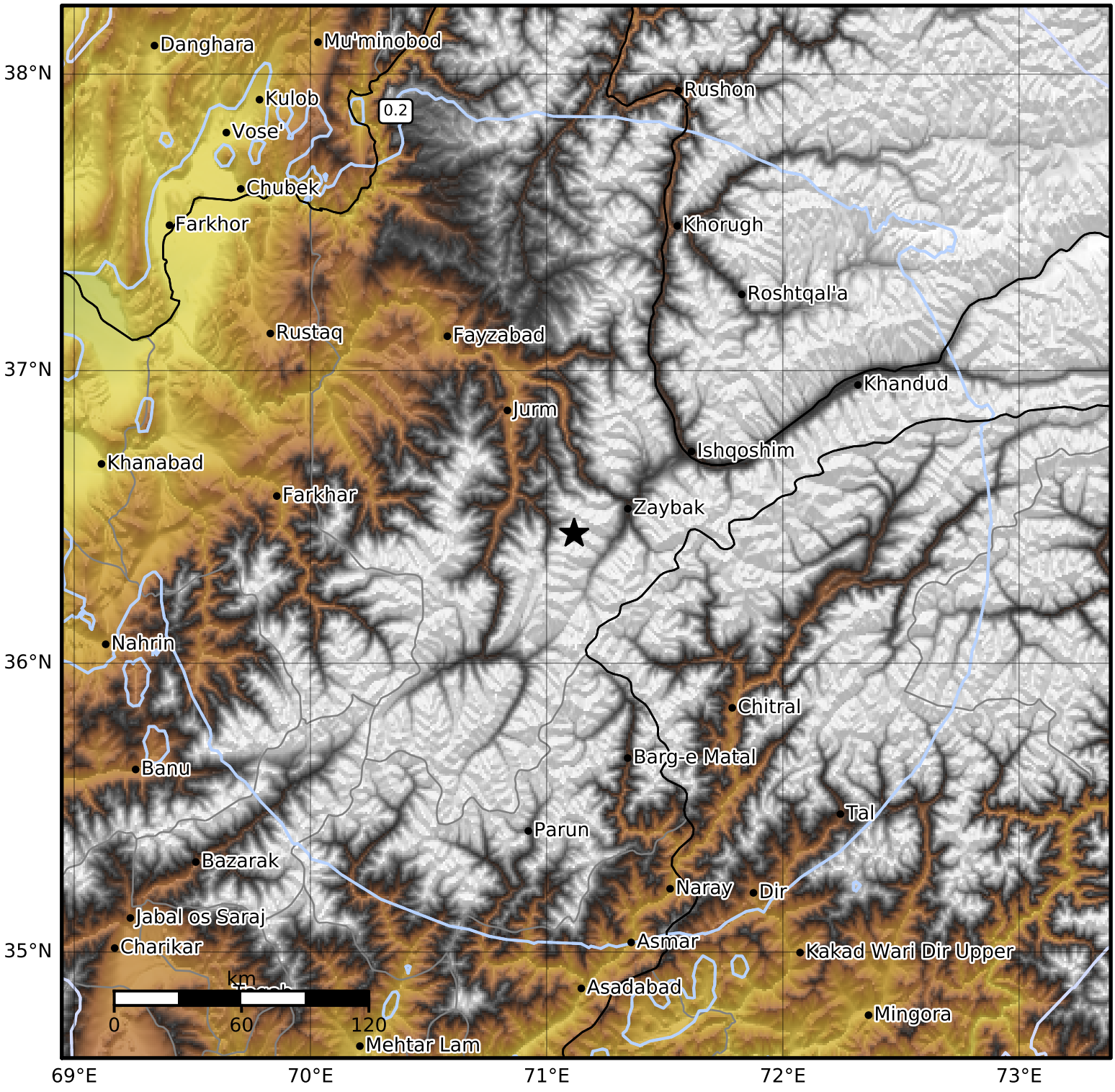

PGA (%g)	0.1	0.2	0.5	1	2	5	10	20	50	100	200

Scale based on Worden et al. (2012)
Version 4: Processed 2022-02-06T04:16:41Z

△ Seismic Instrument ○ Reported Intensity ★ Epicenter