3.0 Second Peak Spectral Acceleration Map USGS
ShakeMap: 99 km SSE of King Cove, Alaska,
Feb 03, 2022 23:53:31 UTC M5.4 N54.27 W161.60 Depth: 31.2km ID:us7000ghrq

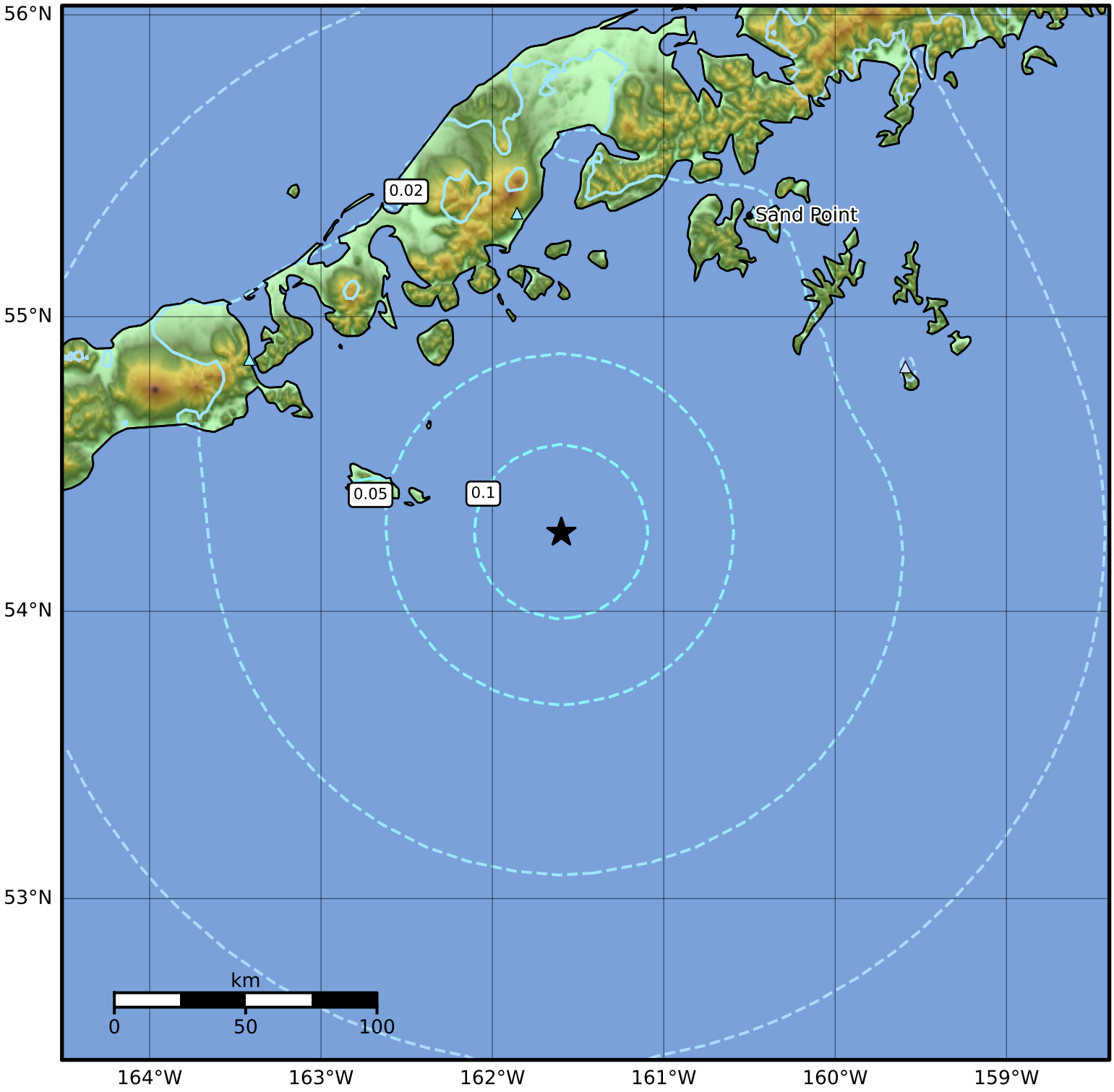

SA(3.0) (%g)	0.1	0.2	0.5	1	2	5	10	20	50

Scale based on Worden et al. (2012)

Version 7: Processed 2022-02-25T04:45:34Z

△ Seismic Instrument ○ Reported Intensity ★ Epicenter