3.0 Second Peak Spectral Acceleration Map USGS
ShakeMap: 98 km SSE of King Cove, Alaska,
Feb 03, 2022 23:53:32 UTC M5.4 N54.27 W161.64 Depth: 34.8km ID:us7000ghrq

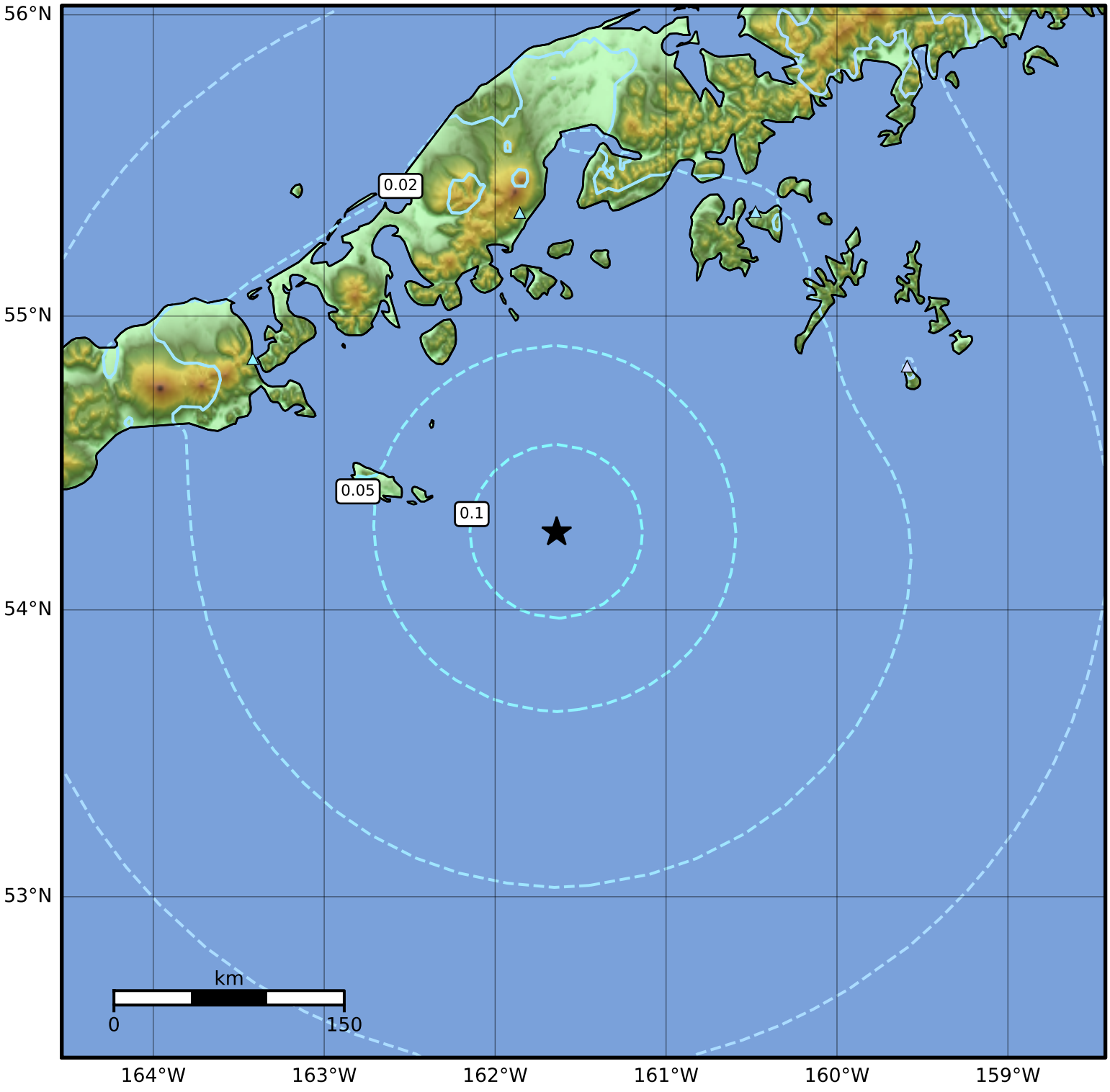

SA(3.0) (%g)	0.1	0.2	0.5	1	2	5	10	20	50

Scale based on Worden et al. (2012)

Version 5: Processed 2022-02-04T01:54:31Z

△ Seismic Instrument ○ Reported Intensity ★ Epicenter