Peak Ground Acceleration Map USGS
ShakeMap: 24 km WSW of Topaz Ranch Estates, Nevada,
Feb 02, 2022 01:41:47 UTC M3.5 N38.66 W119.76 Depth: 4.1km ID:us7000gh6k

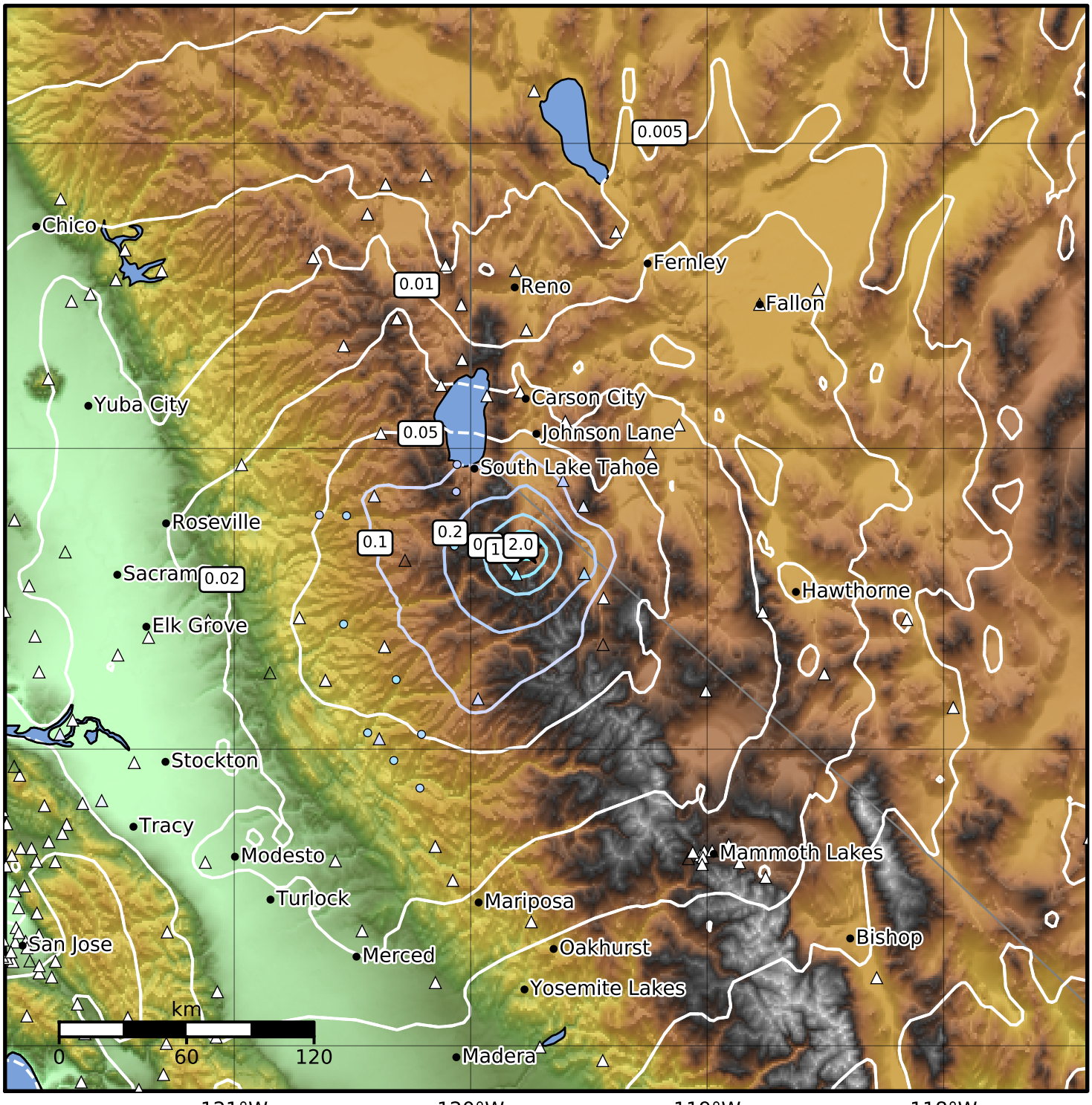

PGA (%g)	0.1	0.2	0.5	1	2	5	10	20	50	100	200

Scale based on Worden et al. (2012)

Version 21: Processed 2022-02-03T22:59:23Z

△ Seismic Instrument ○ Reported Intensity ★ Epicenter