Peak Ground Acceleration Map USGS
ShakeMap: 70 km W of Bulolo, Morobe, PG
Feb 01, 2022 14:05:02 UTC M5.4 S7.10 E146.01 Depth: 178.1km ID:us7000ggxx

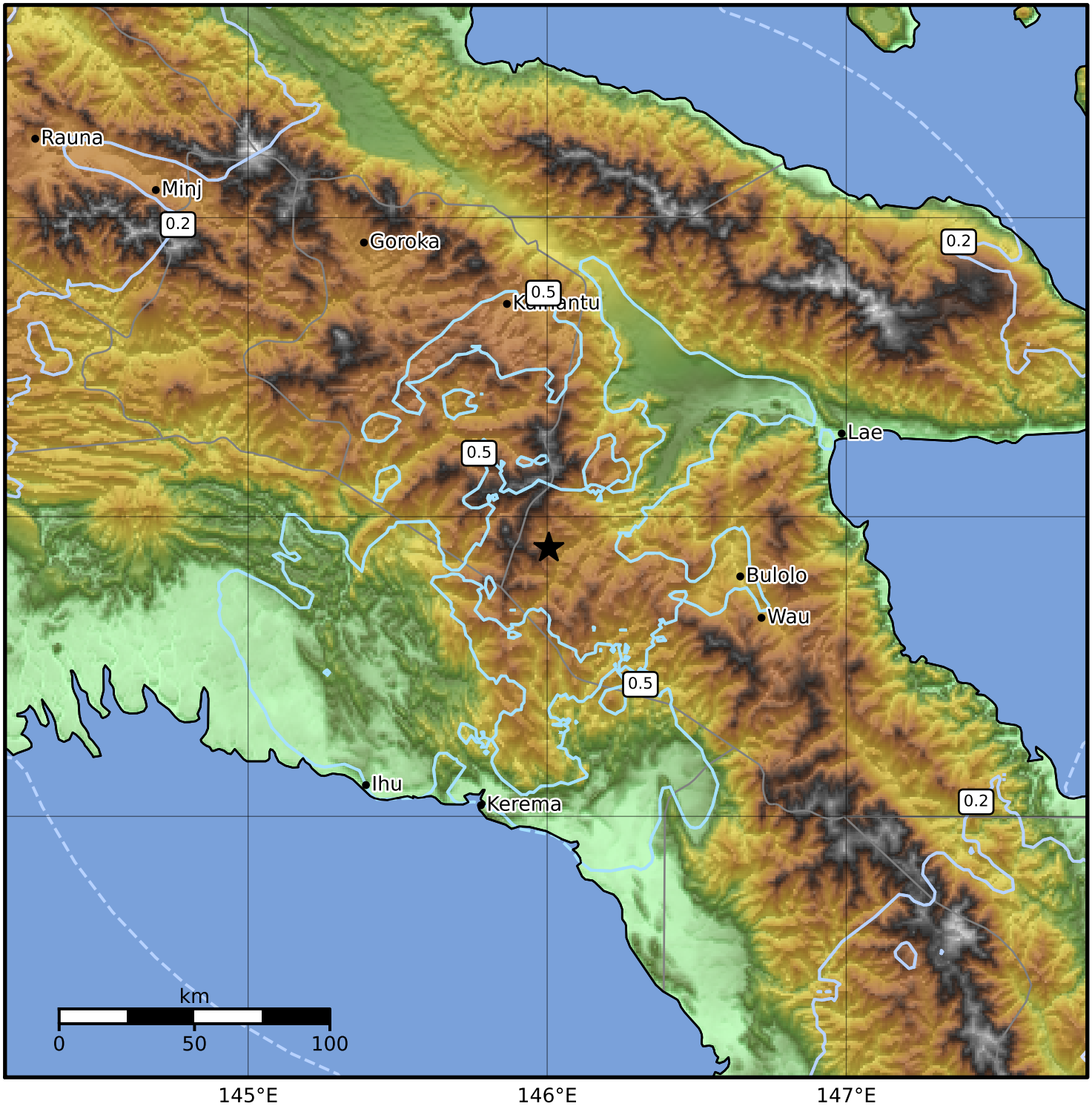

PGA (%g)	0.1	0.2	0.5	1	2	5	10	20	50	100	200

Scale based on Worden et al. (2012)
Version 5: Processed 2022-02-07T19:59:23Z

△ Seismic Instrument ○ Reported Intensity ★ Epicenter