1.0 Second Peak Spectral Acceleration Map USGS
ShakeMap: 67 km W of Tonopah, Nevada,
Jan 30, 2022 07:16:42 UTC M3.6 N38.16 W117.99 Depth: 10.0km ID:us7000ggcm

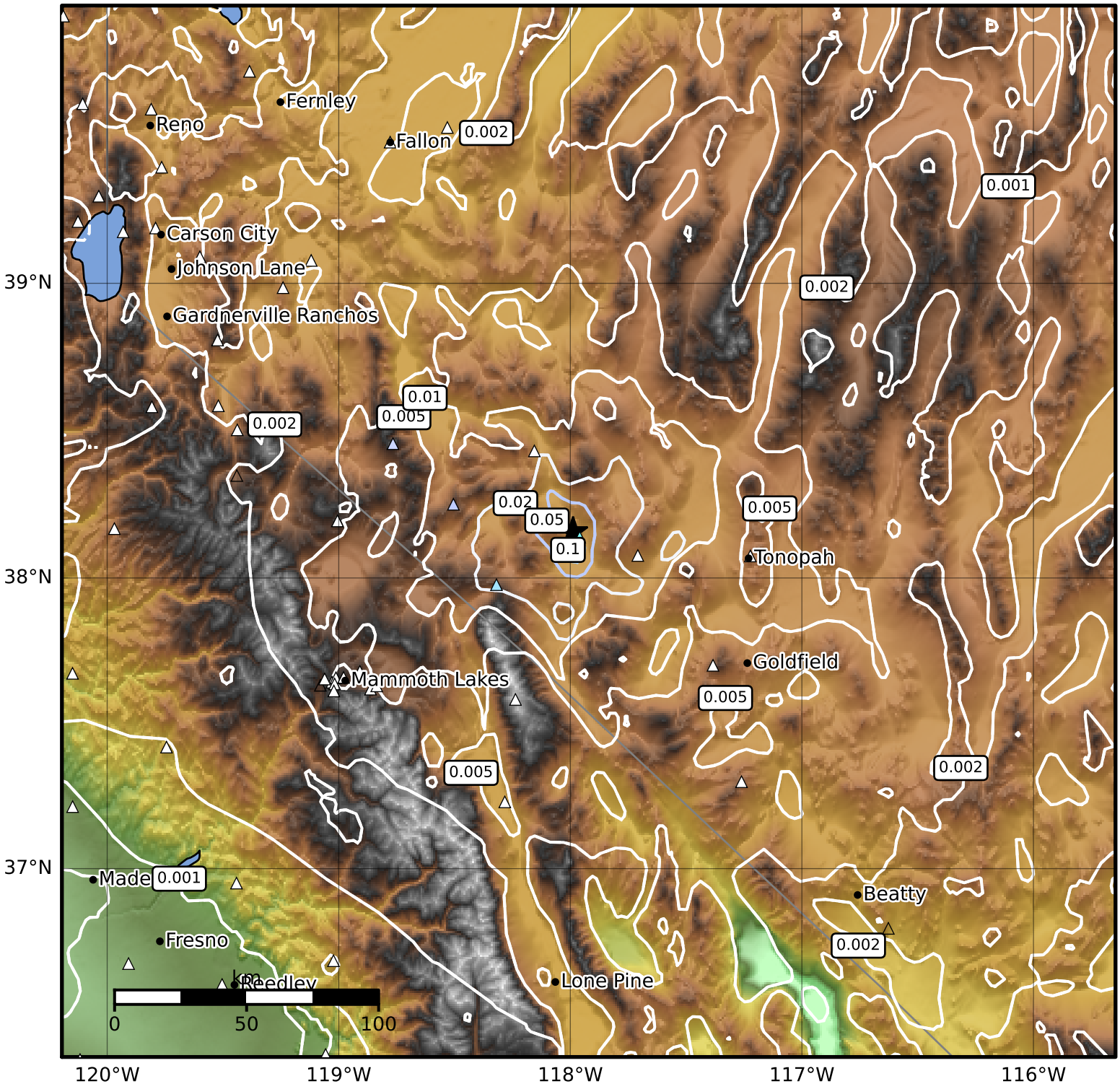

SA(1.0) (%g)	0.1	0.2	0.5	1	2	5	10	20	50	100	200

Scale based on Worden et al. (2012)
Version 9: Processed 2022-02-27T08:25:00Z

△ Seismic Instrument ○ Reported Intensity ★ Epicenter