1.0 Second Peak Spectral Acceleration Map USGS
ShakeMap: 67 km W of Tonopah, Nevada,
Jan 30, 2022 07:16:42 UTC M3.6 N38.17 W117.99 Depth: 13.9km ID:us7000ggcm

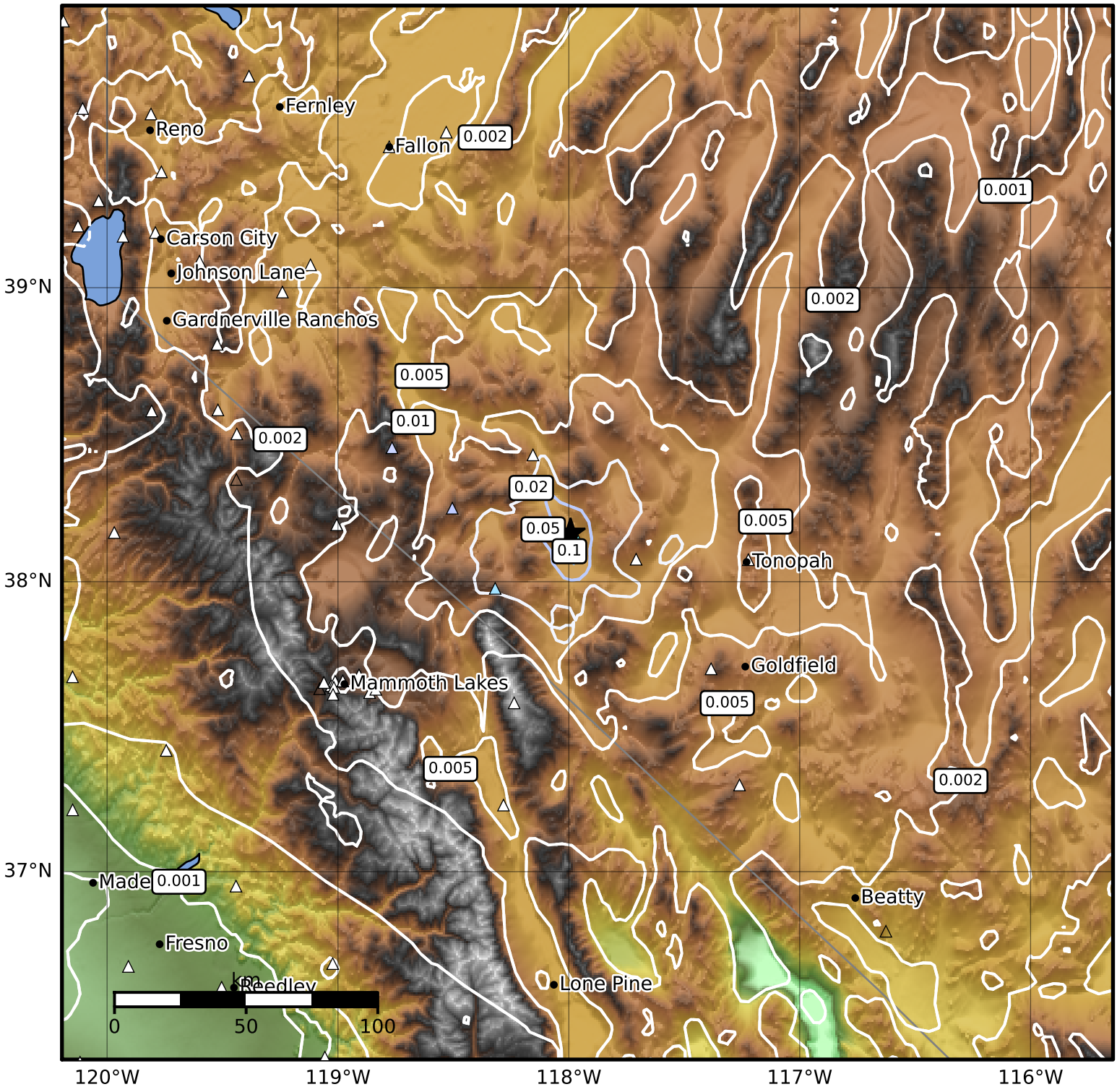

SA(1.0) (%g)	0.1	0.2	0.5	1	2	5	10	20	50	100	200

Scale based on Worden et al. (2012)

Version 8: Processed 2022-02-08T20:35:38Z

△ Seismic Instrument ○ Reported Intensity ★ Epicenter