3.0 Second Peak Spectral Acceleration Map USGS
ShakeMap: 41 km NW of Willow, Alaska,
Jan 26, 2022 00:03:05 UTC M3.4 N61.96 W150.69 Depth: 60.3km ID:us7000gf50

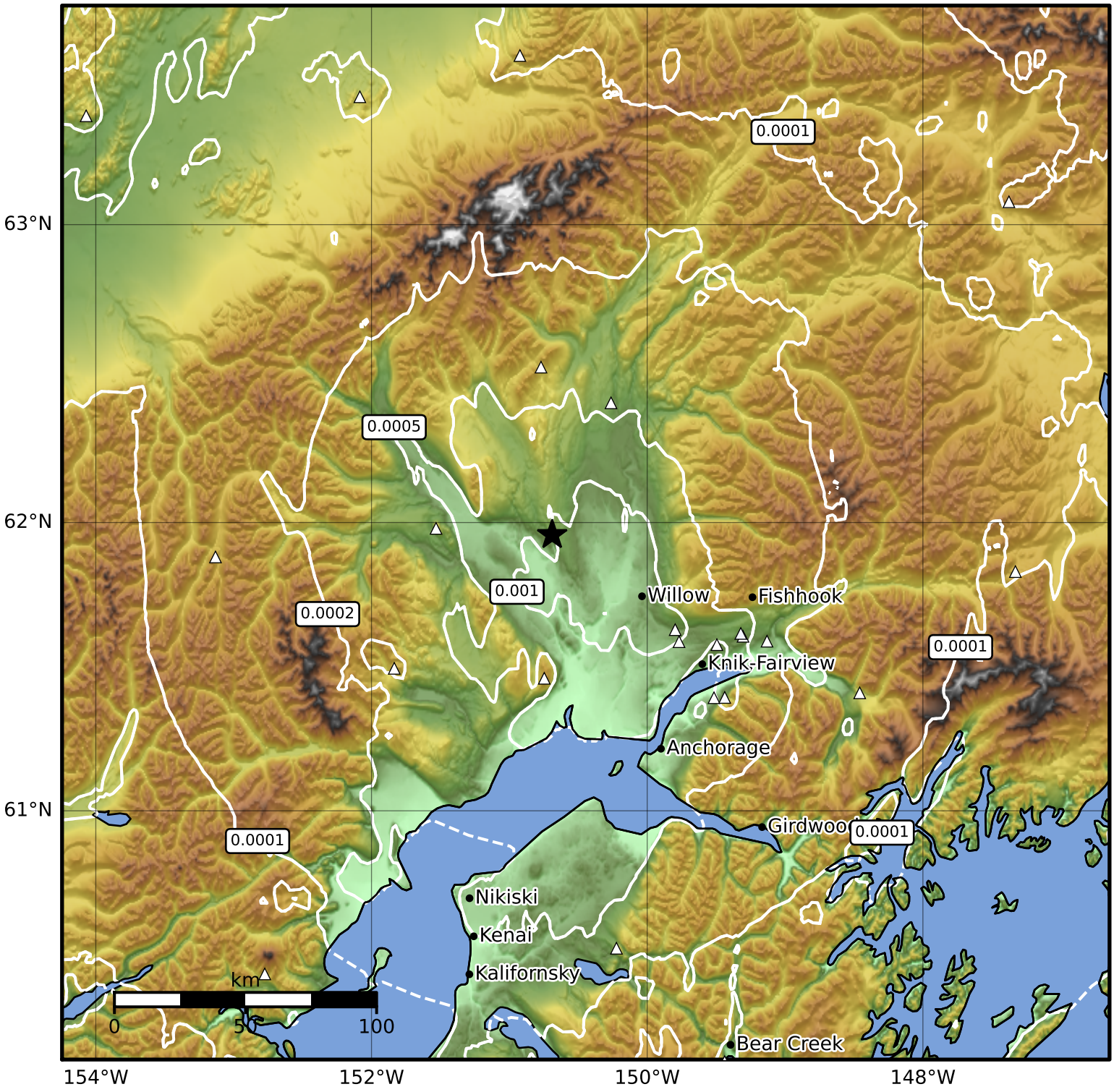

SA(3.0) (%g)	0.1	0.2	0.5	1	2	5	10	20	50

Scale based on Worden et al. (2012)

Version 7: Processed 2022-02-21T05:43:19Z

△ Seismic Instrument ○ Reported Intensity ★ Epicenter