0.3 Second Peak Spectral Acceleration Map USGS
ShakeMap: 155 km SSW of Laojunmiao, Gansu, CN
Jan 23, 2022 02:21:19 UTC M5.6 N38.47 E97.35 Depth: 10.0km ID:us7000gebb

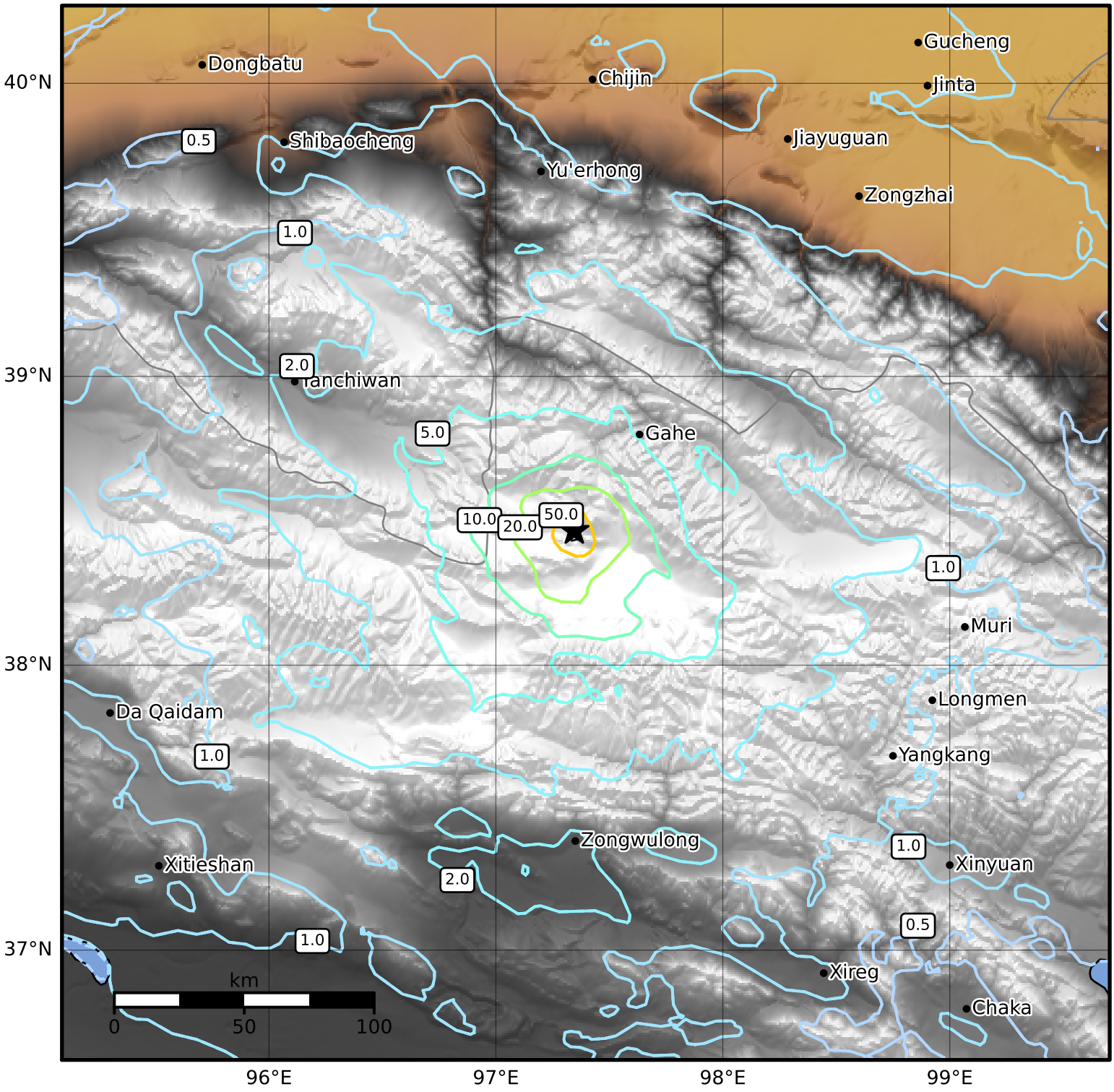

SA(0.3) (%g)	0.1	0.2	0.5	1	2	5	10	20	50	100	200

Scale based on Worden et al. (2012)
Version 6: Processed 2022-02-18T03:18:16Z

△ Seismic Instrument ○ Reported Intensity ★ Epicenter ▬ Rupture