Peak Ground Acceleration Map USGS
ShakeMap: 152 km S of Laojunmiao, Gansu, CN
Jan 23, 2022 02:21:19 UTC M5.6 N38.48 E97.40 Depth: 10.0km ID:us7000gebb

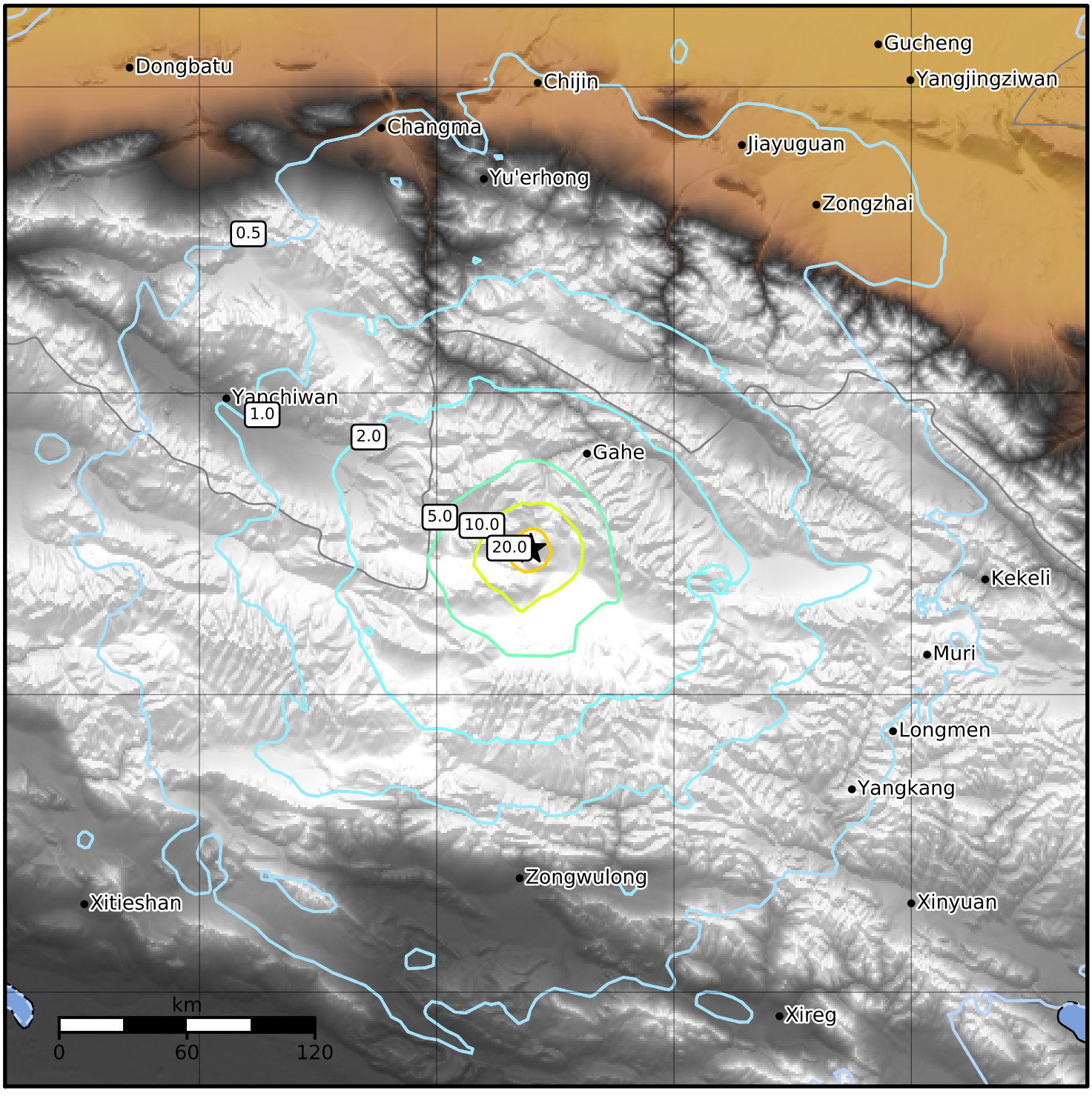


| PGA (%g) | 0.1 | 0.2 | 0.5 | 1 | 2 | 5 | 10 | 20 | 50 | 100 | 200 |
|---|---|---|---|---|---|---|---|---|---|---|---|

Scale based on Worden et al. (2012)
Version 4: Processed 2022-01-24T02:21:46Z

△ Seismic Instrument ○ Reported Intensity ★ Epicenter