1.0 Second Peak Spectral Acceleration Map USGS
ShakeMap: 38 km SE of Hawthorne, Nevada,
Jan 22, 2022 22:40:11 UTC M4.3 N38.26 W118.35 Depth: 11.3km ID:us7000gea8

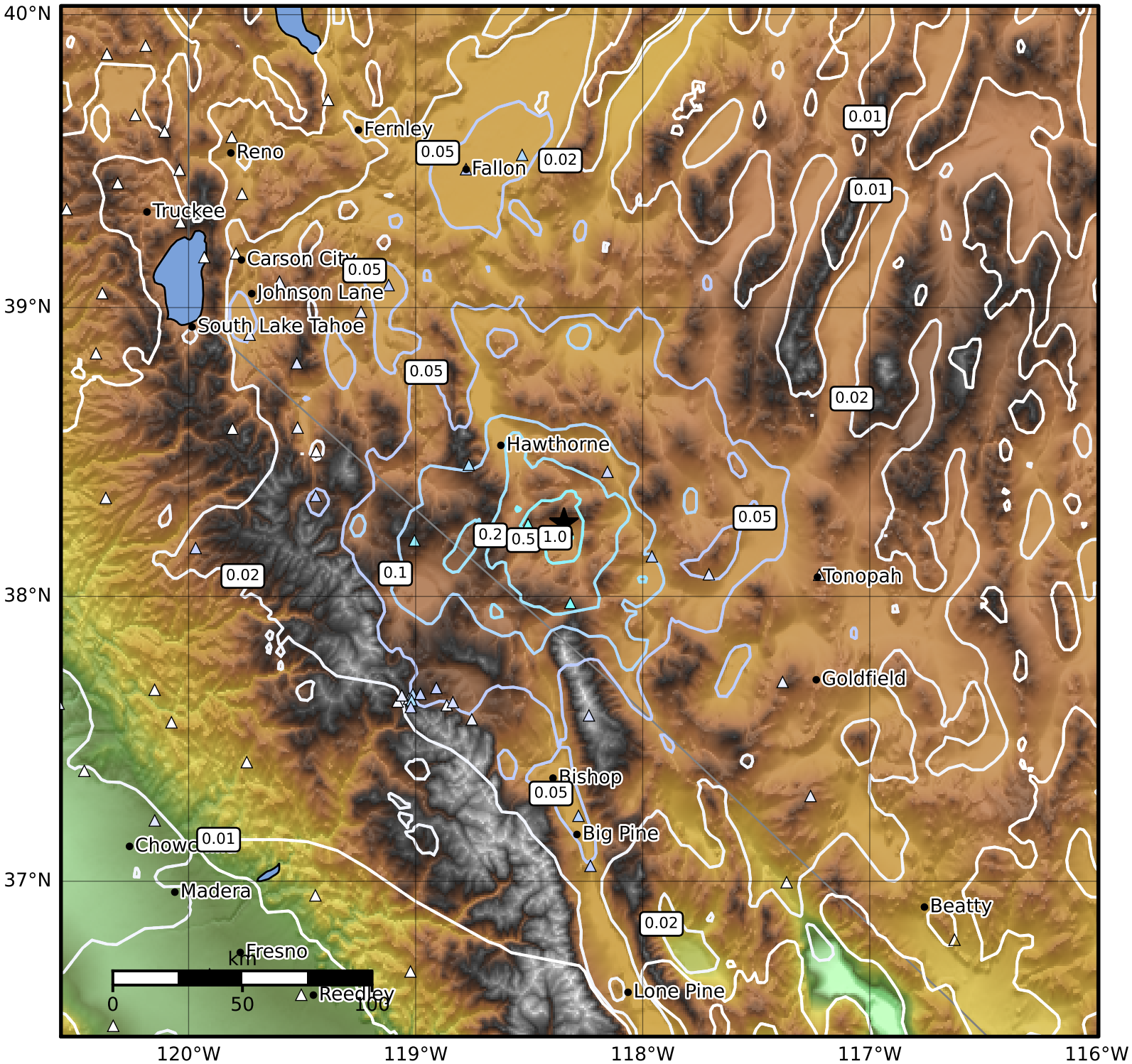

SA(1.0) (%g)	0.1	0.2	0.5	1	2	5	10	20	50	100	200

Scale based on Worden et al. (2012)

Version 28: Processed 2022-02-16T00:14:17Z

△ Seismic Instrument ○ Reported Intensity ★ Epicenter